



hps

high-purity standards

Product Catalog



Get to Know Us...

A global manufacturer of NIST traceable standards for the calibration of analytical instruments.

High-Purity Standards (HPS) was founded in 1990 by internationally known chemist, Dr. Theodore Rains, after his retirement from the National Institute of Standards and Technology (NIST). In 2001, Connie Hayes joined her late father as VP of Finance and eventually accepted the position of CEO – a role she still holds today. We proudly serve the scientific community with high quality spectrometric standards and reference materials for the calibration of instruments, including, but not limited to, AAS, IC, ICP, ICP-MS, GC, and GC-MS. However, we are continually adding new products and examining existing products to better serve your analysis.

We are located in Charleston, SC where we manufacture our products in our 18,000 square foot facility. Our labs are designed to meet the specific needs of our customers by way of our ever-expanding quality system. Our Total Quality System was developed with the help and assessment of independent agencies. We are accredited by Perry Johnson Registrars with ISO 9001:2015 and by ANAB with ISO/IEC 17025:2005 and ISO 17034:2016. This ensures that our products are suitable for any customer regardless of their requirements. Our products appeal to anyone with a desire to calibrate their lab instrumentation before sample analysis for best results. We effectively deliver our products to customers around the world through our distributor partners.

If you are unable to find products that meet your exact needs, we are happy to assist you with a quote for custom products. We look forward to working with you and improving your analysis!

Meeting ISO Standards

We understand a comprehensive quality system is key to our customers' confidence in the products that we manufacture. That's why we developed our Total Quality System with the help and assessment from independent agencies. We are certified by Perry Johnson Registrars to: ISO 9001:2015 and accredited by ANAB to ISO/IEC 17025:2005 and ISO 17034:2016.



Table of Contents

IC Single and Multi-Component Standards	3-10
IC Single-Component Standards - Anions	3-7
IC Single-Component Standards - Cations.	8-9
IC Multi-Component Standards - Anions.	9-10
IC Multi-Component Standards - Cations	10
Organic Acids	11-12
AAS Solutions	13-14
ICP Single and Multi-Component Standards	15-47
ICP Single-Component Standards	15-38
ICP Multi-Component Standards - Analytical Mixtures	39-40
ICP Multi-Component Standards - Calibration Standards	40
ICP Multi-Component Standards - ICV Standards	41
ICP Multi-Component Standards - CCV Standards	41-42
ICP Multi-Component Standards - CLP Standards	42-43
ICP Multi-Component Standards - CRDL Detection Limit Standards	43
ICP Multi-Component Standards - EPA Method 200.7 Calibration Standards.	43-44
ICP Multi-Component Standards - Stock Solutions	44
ICP Multi-Component Standards - Quality Control Standards.	44-45
ICP Multi-Component Standards - Interference Check Standards.	45-46
ICP Multi-Component Standards - Starter Kits.	46
ICP Multi-Component Standards - Working Calibration Standards	47
ICP Multi-Component Standards - Spiking Solutions	47
ICP-MS Single and Multi-Component Standards.	48-60
ICP-MS Single-Component Standards.	48-53
ICP-MS Multi-Component Standards - EPA Method 200.8 Calibration Standards	53
ICP-MS Multi-Component Standards - Method 6020 CLP-M Standards	54
ICP-MS Multi-Component Standards - Multi-Element Solution Standards	54
ICP-MS Multi-Component Standards - Rare Earth Verification Standards.	55
ICP-MS Multi-Component Standards - Verification Standards.	55
ICP-MS Multi-Component Standards - Calibration Standards.	55
ICP-MS Multi-Component Standards - Interference Check Standards	56
ICP-MS Multi-Component Standards - Internal Standards	57
ICP-MS Multi-Component Standards - Memory Check Solutions	57
ICP-MS Multi-Component Standards - Set Up Solutions	57-58
ICP-MS Multi-Component Standards - Tuning Solutions	58-60
ICP-MS Multi-Component Standards - Starter Kits	60
Speciation Standards.	61-62
Organic Standards	63-67
Metallo-Organic Standards	68-70
Acid Reagents.	71
Water Standards	72-78
Industrial Hygiene and Air Monitoring Standards	79-81
Custom Standards	82

IC Single and Multi-Component Standards

Standards for Ion Chromatography

- Available in single-component anion, single-component cation and multi-ion standards
- Available in 100 mL, 250 mL and 500 mL volumes
- Most are suitable for Ion Selective Electrode (ISE) methods
- Products included in our ISO 9001:2015, ISO/IEC 17025:2005 and ISO 17034:2016 scope of accreditation

IC Single-Component Standards - Anions

Component	Source	Concentration	Matrix	Volume	Part #
Acetate	Sodium Acetate	100 µg/mL	H ₂ O	100 mL	IC-AC-100
Acetate	Sodium Acetate	100 µg/mL	H ₂ O	250 mL	IC-AC-250
Acetate	Sodium Acetate	100 µg/mL	H ₂ O	500 mL	IC-AC-500
Acetate	Sodium Acetate	1,000 µg/mL	H ₂ O	100 mL	IC-AC-M-100
Acetate	Sodium Acetate	1,000 µg/mL	H ₂ O	250 mL	IC-AC-M-250
Acetate	Sodium Acetate	1,000 µg/mL	H ₂ O	500 mL	IC-AC-M-500
Bromate	Sodium Bromate	100 µg/mL	H ₂ O	100 mL	IC-BRO3-100
Bromate	Sodium Bromate	100 µg/mL	H ₂ O	250 mL	IC-BRO3-250
Bromate	Sodium Bromate	100 µg/mL	H ₂ O	500 mL	IC-BRO3-500
Bromate	Sodium Bromate	1,000 µg/mL	H ₂ O	100 mL	IC-BRO3-M-100
Bromate	Sodium Bromate	1,000 µg/mL	H ₂ O	250 mL	IC-BRO3-M-250
Bromate	Sodium Bromate	1,000 µg/mL	H ₂ O	500 mL	IC-BRO3-M-500
Bromide	Sodium Bromide	10 µg/mL	H ₂ O	100 mL	IC-BR-10-100
Bromide	Sodium Bromide	10 µg/mL	H ₂ O	250 mL	IC-BR-10-250
Bromide	Sodium Bromide	10 µg/mL	H ₂ O	500 mL	IC-BR-10-500
Bromide	Ammonium Bromide	10 µg/mL	H ₂ O	100 mL	ICP-BR-10-100
Bromide	Ammonium Bromide	10 µg/mL	H ₂ O	250 mL	ICP-BR-10-250
Bromide	Ammonium Bromide	10 µg/mL	H ₂ O	500 mL	ICP-BR-10-500
Bromide	Sodium Bromide	100 µg/mL	H ₂ O	100 mL	IC-BR-100
Bromide	Sodium Bromide	100 µg/mL	H ₂ O	250 mL	IC-BR-250
Bromide	Sodium Bromide	100 µg/mL	H ₂ O	500 mL	IC-BR-500
Bromide	Sodium Bromide	1,000 µg/mL	H ₂ O	100 mL	IC-BR-M-100
Bromide	Sodium Bromide	1,000 µg/mL	H ₂ O	250 mL	IC-BR-M-250
Bromide	Sodium Bromide	1,000 µg/mL	H ₂ O	500 mL	IC-BR-M-500
Bromide	Sodium Bromide	10,000 µg/mL	H ₂ O	100 mL	IC-BR-10M-100
Bromide	Sodium Bromide	10,000 µg/mL	H ₂ O	250 mL	IC-BR-10M-250
Bromide	Sodium Bromide	10,000 µg/mL	H ₂ O	500 mL	IC-BR-10M-500
Butyrate	Sodium Butyrate	100 µg/mL	H ₂ O	100 mL	IC-BTY-100
Butyrate	Sodium Butyrate	100 µg/mL	H ₂ O	250 mL	IC-BTY-250
Butyrate	Sodium Butyrate	100 µg/mL	H ₂ O	500 mL	IC-BTY-500
Butyrate	Sodium Butyrate	1,000 µg/mL	H ₂ O	100 mL	IC-BTY-M-100

IC Single-Component Standards - Anions (cont'd)

Component	Source	Concentration	Matrix	Volume	Part #
Butyrate	Sodium Butyrate	1,000 µg/mL	H ₂ O	250 mL	IC-BTY-M-250
Butyrate	Sodium Butyrate	1,000 µg/mL	H ₂ O	500 mL	IC-BTY-M-500
Carbon	Sodium Oxalate	1,000 µg/mL	H ₂ O	50 mL	100071-4-50
Carbon	Sodium Oxalate	1,000 µg/mL	H ₂ O	100 mL	100071-4-100
Carbon	Sodium Oxalate	1,000 µg/mL	H ₂ O	250 mL	100071-4-250
Carbon	Sodium Oxalate	1,000 µg/mL	H ₂ O	500 mL	100071-4-500
Carbon	Potassium Hydrogen Phthalate	1,000 µg/mL	H ₂ O	50 mL	100071-9-50
Carbon	Potassium Hydrogen Phthalate	1,000 µg/mL	H ₂ O	100 mL	100071-9-100
Carbon	Potassium Hydrogen Phthalate	1,000 µg/mL	H ₂ O	250 mL	100071-9-250
Carbon	Potassium Hydrogen Phthalate	1,000 µg/mL	H ₂ O	500 mL	100071-9-500
Chlorate	Sodium Chlorate	100 µg/mL	H ₂ O	100 mL	IC-CLO3-100
Chlorate	Sodium Chlorate	100 µg/mL	H ₂ O	250 mL	IC-CLO3-250
Chlorate	Sodium Chlorate	100 µg/mL	H ₂ O	500 mL	IC-CLO3-500
Chlorate	Sodium Chlorate	1,000 µg/mL	H ₂ O	100 mL	IC-CLO3-M-100
Chlorate	Sodium Chlorate	1,000 µg/mL	H ₂ O	250 mL	IC-CLO3-M-250
Chlorate	Sodium Chlorate	1,000 µg/mL	H ₂ O	500 mL	IC-CLO3-M-500
Chloride	Sodium Chloride	10 µg/mL	H ₂ O	100 mL	IC-CL-10-100
Chloride	Sodium Chloride	10 µg/mL	H ₂ O	250 mL	IC-CL-10-250
Chloride	Sodium Chloride	10 µg/mL	H ₂ O	500 mL	IC-CL-10-500
Chloride	Ammonium Chloride	10 µg/mL	H ₂ O	100 mL	ICP-CL-10-100
Chloride	Ammonium Chloride	10 µg/mL	H ₂ O	250 mL	ICP-CL-10-250
Chloride	Ammonium Chloride	10 µg/mL	H ₂ O	500 mL	ICP-CL-10-500
Chloride	Sodium Chloride	100 µg/mL	H ₂ O	100 mL	IC-CL-100
Chloride	Sodium Chloride	100 µg/mL	H ₂ O	250 mL	IC-CL-250
Chloride	Sodium Chloride	100 µg/mL	H ₂ O	500 mL	IC-CL-500
Chloride	Sodium Chloride	1,000 µg/mL	H ₂ O	100 mL	IC-CL-M-100
Chloride	Sodium Chloride	1,000 µg/mL	H ₂ O	250 mL	IC-CL-M-250
Chloride	Sodium Chloride	1,000 µg/mL	H ₂ O	500 mL	IC-CL-M-500
Chloride	Sodium Chloride	10,000 µg/mL	H ₂ O	100 mL	IC-CL-10M-100
Chloride	Sodium Chloride	10,000 µg/mL	H ₂ O	250 mL	IC-CL-10M-250
Chloride	Sodium Chloride	10,000 µg/mL	H ₂ O	500 mL	IC-CL-10M-500
Chlorite	Sodium Chlorite	100 µg/mL	H ₂ O	100 mL	IC-CLO2-100
Chlorite	Sodium Chlorite	100 µg/mL	H ₂ O	250 mL	IC-CLO2-250
Chlorite	Sodium Chlorite	100 µg/mL	H ₂ O	500 mL	IC-CLO2-500
Chlorite	Sodium Chlorite	1,000 µg/mL	H ₂ O	100 mL	IC-CLO2-M-100
Chlorite	Sodium Chlorite	1,000 µg/mL	H ₂ O	250 mL	IC-CLO2-M-250
Chlorite	Sodium Chlorite	1,000 µg/mL	H ₂ O	500 mL	IC-CLO2-M-500
Cyanide	Potassium Cyanide	100 µg/mL	2% KOH	100 mL	IC-CN-100
Cyanide	Potassium Cyanide	100 µg/mL	2% KOH	250 mL	IC-CN-250
Cyanide	Potassium Cyanide	100 µg/mL	2% KOH	500 mL	IC-CN-500
Cyanide	Potassium Cyanide	1,000 µg/mL	2% KOH	100 mL	IC-CN-M-100
Cyanide	Potassium Cyanide	1,000 µg/mL	2% KOH	250 mL	IC-CN-M-250
Cyanide	Potassium Cyanide	1,000 µg/mL	2% KOH	500 mL	IC-CN-M-500
Fluoride	Sodium Fluoride	10 µg/mL	H ₂ O	100 mL	IC-FF-10-100
Fluoride	Sodium Fluoride	10 µg/mL	H ₂ O	250 mL	IC-FF-10-250
Fluoride	Sodium Fluoride	10 µg/mL	H ₂ O	500 mL	IC-FF-10-500
Fluoride	Sodium Fluoride	100 µg/mL	H ₂ O	100 mL	IC-FF-100
Fluoride	Sodium Fluoride	100 µg/mL	H ₂ O	250 mL	IC-FF-250

IC Single-Component Standards - Anions (cont'd)

Component	Source	Concentration	Matrix	Volume	Part #
Fluoride	Sodium Fluoride	100 µg/mL	H ₂ O	500 mL	IC-FF-500
Fluoride	Sodium Fluoride	1,000 µg/mL	H ₂ O	100 mL	IC-FF-M-100
Fluoride	Sodium Fluoride	1,000 µg/mL	H ₂ O	250 mL	IC-FF-M-250
Fluoride	Sodium Fluoride	1,000 µg/mL	H ₂ O	500 mL	IC-FF-M-500
Fluoride	Sodium Fluoride	10,000 µg/mL	H ₂ O	100 mL	IC-FF-10M-100
Fluoride	Sodium Fluoride	10,000 µg/mL	H ₂ O	250 mL	IC-FF-10M-250
Fluoride	Sodium Fluoride	10,000 µg/mL	H ₂ O	500 mL	IC-FF-10M-500
Formate	Sodium Formate	100 µg/mL	H ₂ O	100 mL	IC-FM-100
Formate	Sodium Formate	100 µg/mL	H ₂ O	250 mL	IC-FM-250
Formate	Sodium Formate	100 µg/mL	H ₂ O	500 mL	IC-FM-500
Formate	Sodium Formate	1,000 µg/mL	H ₂ O	100 mL	IC-FM-M-100
Formate	Sodium Formate	1,000 µg/mL	H ₂ O	250 mL	IC-FM-M-250
Formate	Sodium Formate	1,000 µg/mL	H ₂ O	500 mL	IC-FM-M-500
Glycolate	Sodium Glycolate	100 µg/mL	H ₂ O	100 mL	IC-GLY-100
Glycolate	Sodium Glycolate	100 µg/mL	H ₂ O	250 mL	IC-GLY-250
Glycolate	Sodium Glycolate	100 µg/mL	H ₂ O	500 mL	IC-GLY-500
Glycolate	Sodium Glycolate	1,000 µg/mL	H ₂ O	100 mL	IC-GLY-M-100
Glycolate	Sodium Glycolate	1,000 µg/mL	H ₂ O	250 mL	IC-GLY-M-250
Glycolate	Sodium Glycolate	1,000 µg/mL	H ₂ O	500 mL	IC-GLY-M-500
Gold	Gold Metal	1 µg/mL	0.01% NaCN + 0.1N NaOH	100 mL	AU-CN-1-100
Gold	Gold Metal	1 µg/mL	0.01% NaCN + 0.1N NaOH	500 mL	AU-CN-1-500
Gold	Gold Metal	10 µg/mL	0.01% NaCN + 0.1N NaOH	100 mL	AU-CN-10-100
Gold	Gold Metal	10 µg/mL	0.01% NaCN + 0.1N NaOH	500 mL	AU-CN-10-500
Gold	Gold Metal	1,000 µg/mL	0.05% NaCN + 0.1N NaOH	100 mL	AU-CN-1000-100
Gold	Gold Metal	1,000 µg/mL	0.05% NaCN + 0.1N NaOH	500 mL	AU-CN-1000-500
Iodide	Ammonium Iodide	10 µg/mL	H ₂ O	100 mL	ICP-II-10-100
Iodide	Ammonium Iodide	10 µg/mL	H ₂ O	250 mL	ICP-II-10-250
Iodide	Ammonium Iodide	10 µg/mL	H ₂ O	500 mL	ICP-II-10-500
Iodide	Sodium Iodide	10 µg/mL	H ₂ O	100 mL	IC-II-10-100
Iodide	Sodium Iodide	10 µg/mL	H ₂ O	250 mL	IC-II-10-250
Iodide	Sodium Iodide	10 µg/mL	H ₂ O	500 mL	IC-II-10-500
Iodide	Sodium Iodide	100 µg/mL	H ₂ O	100 mL	IC-II-100
Iodide	Sodium Iodide	100 µg/mL	H ₂ O	250 mL	IC-II-250
Iodide	Sodium Iodide	100 µg/mL	H ₂ O	500 mL	IC-II-500
Iodide	Sodium Iodide	1,000 µg/mL	H ₂ O	100 mL	IC-II-M-100
Iodide	Sodium Iodide	1,000 µg/mL	H ₂ O	250 mL	IC-II-M-250
Iodide	Sodium Iodide	1,000 µg/mL	H ₂ O	500 mL	IC-II-M-500
Lactate	Sodium Lactate	100 µg/mL	H ₂ O	100 mL	IC-LAC-100
Lactate	Sodium Lactate	100 µg/mL	H ₂ O	250 mL	IC-LAC-250
Lactate	Sodium Lactate	100 µg/mL	H ₂ O	500 mL	IC-LAC-500
Lactate	Sodium Lactate	1,000 µg/mL	H ₂ O	100 mL	IC-LAC-M-100
Lactate	Sodium Lactate	1,000 µg/mL	H ₂ O	250 mL	IC-LAC-M-250
Lactate	Sodium Lactate	1,000 µg/mL	H ₂ O	500 mL	IC-LAC-M-500
Nitrate	Sodium Nitrate	100 µg/mL	H ₂ O	100 mL	IC-NO-100
Nitrate	Sodium Nitrate	100 µg/mL	H ₂ O	250 mL	IC-NO-250
Nitrate	Sodium Nitrate	100 µg/mL	H ₂ O	500 mL	IC-NO-500
Nitrate	Sodium Nitrate	1,000 µg/mL	H ₂ O	100 mL	IC-NO-M-100
Nitrate	Sodium Nitrate	1,000 µg/mL	H ₂ O	250 mL	IC-NO-M-250

IC Single-Component Standards - Anions (cont'd)

Component	Source	Concentration	Matrix	Volume	Part #
Nitrate	Sodium Nitrate	1,000 µg/mL	H ₂ O	500 mL	IC-NO-M-500
Nitrate	Sodium Nitrate	10,000 µg/mL	H ₂ O	100 mL	IC-NO-10M-100
Nitrate	Sodium Nitrate	10,000 µg/mL	H ₂ O	200 mL	IC-NO-10M-250
Nitrate	Sodium Nitrate	10,000 µg/mL	H ₂ O	500 mL	IC-NO-10M-500
Nitrite	Sodium Nitrite	100 µg/mL	H ₂ O	100 mL	IC-N-100
Nitrite	Sodium Nitrite	100 µg/mL	H ₂ O	250 mL	IC-N-250
Nitrite	Sodium Nitrite	100 µg/mL	H ₂ O	500 mL	IC-N-500
Nitrite	Sodium Nitrite	1,000 µg/mL	H ₂ O	100 mL	IC-N-M-100
Nitrite	Sodium Nitrite	1,000 µg/mL	H ₂ O	250 mL	IC-N-M-250
Nitrite	Sodium Nitrite	1,000 µg/mL	H ₂ O	500 mL	IC-N-M-500
Nitrogen from Nitrate	Sodium Nitrate	100 µg/mL	H ₂ O	100 mL	IC-NO3-100
Nitrogen from Nitrate	Sodium Nitrate	100 µg/mL	H ₂ O	250 mL	IC-NO3-250
Nitrogen from Nitrate	Sodium Nitrate	100 µg/mL	H ₂ O	500 mL	IC-NO3-500
Nitrogen from Nitrate	Sodium Nitrate	1,000 µg/mL	H ₂ O	100 mL	IC-NO3-M-100
Nitrogen from Nitrate	Sodium Nitrate	1,000 µg/mL	H ₂ O	250 mL	IC-NO3-M-250
Nitrogen from Nitrate	Sodium Nitrate	1,000 µg/mL	H ₂ O	500 mL	IC-NO3-M-500
Nitrogen from Nitrite	Sodium Nitrite	100 µg/mL	H ₂ O	100 mL	IC-NO2-100
Nitrogen from Nitrite	Sodium Nitrite	100 µg/mL	H ₂ O	250 mL	IC-NO2-250
Nitrogen from Nitrite	Sodium Nitrite	100 µg/mL	H ₂ O	500 mL	IC-NO2-500
Nitrogen from Nitrite	Sodium Nitrite	1,000 µg/mL	H ₂ O	100 mL	IC-NO2-M-100
Nitrogen from Nitrite	Sodium Nitrite	1,000 µg/mL	H ₂ O	250 mL	IC-NO2-M-250
Nitrogen from Nitrite	Sodium Nitrite	1,000 µg/mL	H ₂ O	500 mL	IC-NO2-M-500
Oxalate	Sodium Oxalate	100 µg/mL	H ₂ O	100 mL	IC-OX-100
Oxalate	Sodium Oxalate	100 µg/mL	H ₂ O	250 mL	IC-OX-250
Oxalate	Sodium Oxalate	100 µg/mL	H ₂ O	500 mL	IC-OX-500
Oxalate	Sodium Oxalate	1,000 µg/mL	H ₂ O	100 mL	IC-OX-M-100
Oxalate	Sodium Oxalate	1,000 µg/mL	H ₂ O	250 mL	IC-OX-M-250
Oxalate	Sodium Oxalate	1,000 µg/mL	H ₂ O	500 mL	IC-OX-M-500
Perchlorate	Sodium Perchlorate	100 µg/mL	H ₂ O	100 mL	IC-CLO4-100
Perchlorate	Sodium Perchlorate	100 µg/mL	H ₂ O	250 mL	IC-CLO4-250
Perchlorate	Sodium Perchlorate	100 µg/mL	H ₂ O	500 mL	IC-CLO4-500
Perchlorate	Sodium Perchlorate	1,000 µg/mL	H ₂ O	100 mL	IC-CLO4-M-100
Perchlorate	Sodium Perchlorate	1,000 µg/mL	H ₂ O	250 mL	IC-CLO4-M-250
Perchlorate	Sodium Perchlorate	1,000 µg/mL	H ₂ O	500 mL	IC-CLO4-M-500
Phosphate	Ammonium Dihydrogen Phosphate	100 µg/mL	H ₂ O	100 mL	IC-PP-100
Phosphate	Ammonium Dihydrogen Phosphate	100 µg/mL	H ₂ O	250 mL	IC-PP-250
Phosphate	Ammonium Dihydrogen Phosphate	100 µg/mL	H ₂ O	500 mL	IC-PP-500
Phosphate	Ammonium Dihydrogen Phosphate	1,000 µg/mL	H ₂ O	100 mL	IC-PP-M-100
Phosphate	Ammonium Dihydrogen Phosphate	1,000 µg/mL	H ₂ O	250 mL	IC-PP-M-250
Phosphate	Ammonium Dihydrogen Phosphate	1,000 µg/mL	H ₂ O	500 mL	IC-PP-M-500
Phosphate	Ammonium Dihydrogen Phosphate	10,000 µg/mL	H ₂ O	100 mL	IC-PP-10M-100
Phosphate	Ammonium Dihydrogen Phosphate	10,000 µg/mL	H ₂ O	250 mL	IC-PP-10M-250
Phosphate	Ammonium Dihydrogen Phosphate	10,000 µg/mL	H ₂ O	500 mL	IC-PP-10M-500
Phosphate	Potassium Dihydrogen Phosphate	100 µg/mL	H ₂ O	100 mL	IC-KPP-100
Phosphate	Potassium Dihydrogen Phosphate	100 µg/mL	H ₂ O	250 mL	IC-KPP-250
Phosphate	Potassium Dihydrogen Phosphate	100 µg/mL	H ₂ O	500 mL	IC-KPP-500
Phosphate	Potassium Dihydrogen Phosphate	1,000 µg/mL	H ₂ O	100 mL	IC-KPP-M-100
Phosphate	Potassium Dihydrogen Phosphate	1,000 µg/mL	H ₂ O	250 mL	IC-KPP-M-250

IC Single-Component Standards - Anions (cont'd)

Component	Source	Concentration	Matrix	Volume	Part #
Phosphate	Potassium Dihydrogen Phosphate	1,000 µg/mL	H ₂ O	500 mL	IC-KPP-M-500
Phosphorus	Ammonium Dihydrogen Phosphate	100 µg/mL	H ₂ O	100 mL	IC-P-100
Phosphorus	Ammonium Dihydrogen Phosphate	100 µg/mL	H ₂ O	250 mL	IC-P-250
Phosphorus	Ammonium Dihydrogen Phosphate	100 µg/mL	H ₂ O	500 mL	IC-P-500
Phosphorus	Ammonium Dihydrogen Phosphate	1,000 µg/mL	H ₂ O	100 mL	IC-P-M-100
Phosphorus	Ammonium Dihydrogen Phosphate	1,000 µg/mL	H ₂ O	250 mL	IC-P-M-250
Phosphorus	Ammonium Dihydrogen Phosphate	1,000 µg/mL	H ₂ O	500 mL	IC-P-M-500
Phosphorus	Potassium Dihydrogen Phosphate	100 µg/mL	H ₂ O	100 mL	IC-KP-100
Phosphorus	Potassium Dihydrogen Phosphate	100 µg/mL	H ₂ O	250 mL	IC-KP-250
Phosphorus	Potassium Dihydrogen Phosphate	100 µg/mL	H ₂ O	500 mL	IC-KP-500
Phosphorus	Potassium Dihydrogen Phosphate	1,000 µg/mL	H ₂ O	100 mL	IC-KP-M-100
Phosphorus	Potassium Dihydrogen Phosphate	1,000 µg/mL	H ₂ O	250 mL	IC-KP-M-250
Phosphorus	Potassium Dihydrogen Phosphate	1,000 µg/mL	H ₂ O	500 mL	IC-KP-M-500
Propionate	Sodium Propionate	100 µg/mL	H ₂ O	100 mL	IC-PRO-100
Propionate	Sodium Propionate	100 µg/mL	H ₂ O	250 mL	IC-PRO-250
Propionate	Sodium Propionate	100 µg/mL	H ₂ O	500 mL	IC-PRO-500
Propionate	Sodium Propionate	1,000 µg/mL	H ₂ O	100 mL	IC-PRO-M-100
Propionate	Sodium Propionate	1,000 µg/mL	H ₂ O	250 mL	IC-PRO-M-250
Propionate	Sodium Propionate	1,000 µg/mL	H ₂ O	500 mL	IC-PRO-M-500
Sulfate	Sodium Sulfate	100 µg/mL	H ₂ O	100 mL	IC-SS-100
Sulfate	Sodium Sulfate	100 µg/mL	H ₂ O	250 mL	IC-SS-250
Sulfate	Sodium Sulfate	100 µg/mL	H ₂ O	500 mL	IC-SS-500
Sulfate	Sodium Sulfate	1,000 µg/mL	H ₂ O	100 mL	IC-SS-M-100
Sulfate	Sodium Sulfate	1,000 µg/mL	H ₂ O	250 mL	IC-SS-M-250
Sulfate	Sodium Sulfate	1,000 µg/mL	H ₂ O	500 mL	IC-SS-M-500
Sulfate	Sodium Sulfate	10,000 µg/mL	H ₂ O	100 mL	IC-SS-10M-100
Sulfate	Sodium Sulfate	10,000 µg/mL	H ₂ O	250 mL	IC-SS-10M-250
Sulfate	Sodium Sulfate	10,000 µg/mL	H ₂ O	500 mL	IC-SS-10M-500
Sulfur	Sodium Sulfate	100 µg/mL	H ₂ O	100 mL	IC-SR-100
Sulfur	Sodium Sulfate	100 µg/mL	H ₂ O	250 mL	IC-SR-250
Sulfur	Sodium Sulfate	100 µg/mL	H ₂ O	500 mL	IC-SR-500
Sulfur	Sodium Sulfate	1,000 µg/mL	H ₂ O	100 mL	IC-SR-M-100
Sulfur	Sodium Sulfate	1,000 µg/mL	H ₂ O	250 mL	IC-SR-M-250
Sulfur	Sodium Sulfate	1,000 µg/mL	H ₂ O	500 mL	IC-SR-M-500
Thiocyanate	Sodium Thiocyanate	100 µg/mL	H ₂ O	100 mL	IC-SCN-100
Thiocyanate	Sodium Thiocyanate	100 µg/mL	H ₂ O	250 mL	IC-SCN-250
Thiocyanate	Sodium Thiocyanate	100 µg/mL	H ₂ O	500 mL	IC-SCN-500
Thiocyanate	Sodium Thiocyanate	1,000 µg/mL	H ₂ O	100 mL	IC-SCN-M-100
Thiocyanate	Sodium Thiocyanate	1,000 µg/mL	H ₂ O	250 mL	IC-SCN-M-250
Thiocyanate	Sodium Thiocyanate	1,000 µg/mL	H ₂ O	500 mL	IC-SCN-M-500
Thiosulfate	Sodium Thiosulfate	100 µg/mL	H ₂ O	100 mL	IC-S2O3-100
Thiosulfate	Sodium Thiosulfate	100 µg/mL	H ₂ O	250 mL	IC-S2O3-250
Thiosulfate	Sodium Thiosulfate	100 µg/mL	H ₂ O	500 mL	IC-S2O3-500
Thiosulfate	Sodium Thiosulfate	1,000 µg/mL	H ₂ O	100 mL	IC-S2O3-M-100
Thiosulfate	Sodium Thiosulfate	1,000 µg/mL	H ₂ O	250 mL	IC-S2O3-M-250
Thiosulfate	Sodium Thiosulfate	1,000 µg/mL	H ₂ O	500 mL	IC-S2O3-M-500
Valerate	Sodium Valerate	1,000 µg/mL	H ₂ O	100 mL	IC-VAL-M-100
Valerate	Sodium Valerate	1,000 µg/mL	H ₂ O	250 mL	IC-VAL-M-250
Valerate	Sodium Valerate	1,000 µg/mL	H ₂ O	500 mL	IC-VAL-M-500

IC Single-Component Standards - Cations

Component	Source	Concentration	Matrix	Volume	Part #
Ammonia as Nitrogen	Ammonium Chloride	100 µg/mL	H ₂ O	100 mL	IC-NH3-N-100
Ammonia as Nitrogen	Ammonium Chloride	100 µg/mL	H ₂ O	250 mL	IC-NH3-N-250
Ammonia as Nitrogen	Ammonium Chloride	100 µg/mL	H ₂ O	500 mL	IC-NH3-N-500
Ammonia as Nitrogen	Ammonium Chloride	1,000 µg/mL	H ₂ O	100 mL	IC-NH3-N-M-100
Ammonia as Nitrogen	Ammonium Chloride	1,000 µg/mL	H ₂ O	250 mL	IC-NH3-N-M-250
Ammonia as Nitrogen	Ammonium Chloride	1,000 µg/mL	H ₂ O	500 mL	IC-NH3-N-M-500
Ammonium	Ammonium Chloride	100 µg/mL	H ₂ O	100 mL	IC-NH-100
Ammonium	Ammonium Chloride	100 µg/mL	H ₂ O	250 mL	IC-NH-250
Ammonium	Ammonium Chloride	100 µg/mL	H ₂ O	500 mL	IC-NH-500
Ammonium	Ammonium Chloride	1,000 µg/mL	H ₂ O	100 mL	IC-NH-M-100
Ammonium	Ammonium Chloride	1,000 µg/mL	H ₂ O	250 mL	IC-NH-M-250
Ammonium	Ammonium Chloride	1,000 µg/mL	H ₂ O	500 mL	IC-NH-M-500
Calcium	Calcium Chloride	100 µg/mL	H ₂ O	100 mL	IC-CA-100
Calcium	Calcium Chloride	100 µg/mL	H ₂ O	250 mL	IC-CA-250
Calcium	Calcium Chloride	100 µg/mL	H ₂ O	500 mL	IC-CA-500
Calcium	Calcium Chloride	1,000 µg/mL	H ₂ O	100 mL	IC-CA-M-100
Calcium	Calcium Chloride	1,000 µg/mL	H ₂ O	250 mL	IC-CA-M-250
Calcium	Calcium Chloride	1,000 µg/mL	H ₂ O	500 mL	IC-CA-M-500
Diethanolamine	Diethanolamine	100 µg/mL	H ₂ O	100 mL	IC-DEA-100
Diethanolamine	Diethanolamine	100 µg/mL	H ₂ O	250 mL	IC-DEA-250
Diethanolamine	Diethanolamine	100 µg/mL	H ₂ O	500 mL	IC-DEA-500
Diethanolamine	Diethanolamine	1,000 µg/mL	H ₂ O	100 mL	IC-DEA-M-100
Diethanolamine	Diethanolamine	1,000 µg/mL	H ₂ O	250 mL	IC-DEA-M-250
Diethanolamine	Diethanolamine	1,000 µg/mL	H ₂ O	500 mL	IC-DEA-M-500
Dimethylamine	Dimethylamine	100 µg/mL	H ₂ O	100 mL	IC-DMA-100
Dimethylamine	Dimethylamine	100 µg/mL	H ₂ O	250 mL	IC-DMA-250
Dimethylamine	Dimethylamine	100 µg/mL	H ₂ O	500 mL	IC-DMA-500
Dimethylamine	Dimethylamine	1,000 µg/mL	H ₂ O	100 mL	IC-DMA-M-100
Dimethylamine	Dimethylamine	1,000 µg/mL	H ₂ O	250 mL	IC-DMA-M-250
Dimethylamine	Dimethylamine	1,000 µg/mL	H ₂ O	500 mL	IC-DMA-M-500
Ethanolamine	Ethanolamine	100 µg/mL	H ₂ O	100 mL	IC-EA-100
Ethanolamine	Ethanolamine	100 µg/mL	H ₂ O	250 mL	IC-EA-250
Ethanolamine	Ethanolamine	100 µg/mL	H ₂ O	500 mL	IC-EA-500
Ethanolamine	Ethanolamine	1,000 µg/mL	H ₂ O	100 mL	IC-EA-M-100
Ethanolamine	Ethanolamine	1,000 µg/mL	H ₂ O	250 mL	IC-EA-M-250
Ethanolamine	Ethanolamine	1,000 µg/mL	H ₂ O	500 mL	IC-EA-M-500
Lithium	Lithium Nitrate	100 µg/mL	H ₂ O	100 mL	IC-LI-100
Lithium	Lithium Nitrate	100 µg/mL	H ₂ O	250 mL	IC-LI-250
Lithium	Lithium Nitrate	100 µg/mL	H ₂ O	500 mL	IC-LI-500
Lithium	Lithium Nitrate	1,000 µg/mL	H ₂ O	100 mL	IC-LI-M-100
Lithium	Lithium Nitrate	1,000 µg/mL	H ₂ O	250 mL	IC-LI-M-250
Lithium	Lithium Nitrate	1,000 µg/mL	H ₂ O	500 mL	IC-LI-M-500
Magnesium	Magnesium Chloride Hexahydrate	100 µg/mL	H ₂ O	100 mL	IC-MG-100
Magnesium	Magnesium Chloride Hexahydrate	100 µg/mL	H ₂ O	250 mL	IC-MG-250
Magnesium	Magnesium Chloride Hexahydrate	100 µg/mL	H ₂ O	500 mL	IC-MG-500
Magnesium	Magnesium Chloride Hexahydrate	1,000 µg/mL	H ₂ O	100 mL	IC-MG-M-100
Magnesium	Magnesium Chloride Hexahydrate	1,000 µg/mL	H ₂ O	250 mL	IC-MG-M-250
Magnesium	Magnesium Chloride Hexahydrate	1,000 µg/mL	H ₂ O	500 mL	IC-MG-M-500
Morpholine	Morpholine	100 µg/mL	H ₂ O	100 mL	IC-MOR-100

IC Single-Component Standards - Cations (cont'd)

Component	Source	Concentration	Matrix	Volume	Part #
Morpholine	Morpholine	100 µg/mL	H ₂ O	250 mL	IC-MOR-250
Morpholine	Morpholine	100 µg/mL	H ₂ O	500 mL	IC-MOR-500
Morpholine	Morpholine	1,000 µg/mL	H ₂ O	100 mL	IC-MOR-M-100
Morpholine	Morpholine	1,000 µg/mL	H ₂ O	250 mL	IC-MOR-M-250
Morpholine	Morpholine	1,000 µg/mL	H ₂ O	500 mL	IC-MOR-M-500
Nitrogen	Ammonium Chloride	100 µg/mL	H ₂ O	100 mL	IC-NT-100
Nitrogen	Ammonium Chloride	100 µg/mL	H ₂ O	250 mL	IC-NT-250
Nitrogen	Ammonium Chloride	100 µg/mL	H ₂ O	500 mL	IC-NT-500
Nitrogen	Ammonium Chloride	1,000 µg/mL	H ₂ O	100 mL	IC-NT-M-100
Nitrogen	Ammonium Chloride	1,000 µg/mL	H ₂ O	250 mL	IC-NT-M-250
Nitrogen	Ammonium Chloride	1,000 µg/mL	H ₂ O	500 mL	IC-NT-M-500
Potassium	Potassium Chloride	100 µg/mL	H ₂ O	100 mL	IC-K-100
Potassium	Potassium Chloride	100 µg/mL	H ₂ O	250 mL	IC-K-250
Potassium	Potassium Chloride	100 µg/mL	H ₂ O	500 mL	IC-K-500
Potassium	Potassium Chloride	1,000 µg/mL	H ₂ O	100 mL	IC-K-M-100
Potassium	Potassium Chloride	1,000 µg/mL	H ₂ O	250 mL	IC-K-M-250
Potassium	Potassium Chloride	1,000 µg/mL	H ₂ O	500 mL	IC-K-M-500
Sodium	Sodium Chloride	100 µg/mL	H ₂ O	100 mL	IC-NA-100
Sodium	Sodium Chloride	100 µg/mL	H ₂ O	250 mL	IC-NA-250
Sodium	Sodium Chloride	100 µg/mL	H ₂ O	500 mL	IC-NA-500
Sodium	Sodium Chloride	1,000 µg/mL	H ₂ O	100 mL	IC-NA-M-100
Sodium	Sodium Chloride	1,000 µg/mL	H ₂ O	250 mL	IC-NA-M-250
Sodium	Sodium Chloride	1,000 µg/mL	H ₂ O	500 mL	IC-NA-M-500

IC Multi-Component Standards - Anions

Components		Concentration	Matrix	Volume	Part #	
Solution A*	Bromide, Chloride, Fluoride, Nitrate, Phosphate, Sulfate	100 µg/mL	H ₂ O	2 solution set at 100 mL each	IC-1-100	
Solution B*				Nitrite	2 solution set at 250 mL each	IC-1-250
				Nitrite	2 solution set at 500 mL each	IC-1-500
Solution A*	Bromide, Chloride, Fluoride, Nitrate, Phosphate, Sulfate	1,000 µg/mL	H ₂ O	2 solution set at 100 mL each	IC-2-100	
Solution B*				Nitrite	2 solution set at 250 mL each	IC-2-250
				Nitrite	2 solution set at 500 mL each	IC-2-500
Fluoride		20 µg/mL	H ₂ O	100 mL	IC-AN5-1-100	
Chloride		30 µg/mL		250 mL	IC-AN5-1-250	
Nitrate		100 µg/mL		500 mL	IC-AN5-1-500	
Phosphate, Sulfate		150 µg/mL				

* Solution is also sold separately. Visit highpuritystandards.com.

IC Multi-Component Standards - Anions (cont'd)

Components	Concentration	Matrix	Volume	Part #
Fluoride	100 µg/mL	H ₂ O	100 mL	IC-AN6-1-100
Chloride	200 µg/mL		250 mL	IC-AN6-1-250
Bromide, Nitrate, Sulfate	400 µg/mL		500 mL	IC-AN6-1-500
Phosphate	600 µg/mL			

IC Multi-Component Standards - Cations

Components	Concentration	Matrix	Volume	Part #
Ammonium, Calcium, Magnesium, Potassium, Sodium	100 µg/mL	H ₂ O	100 mL	IC-4-100
			250 mL	IC-4-250
			500 mL	IC-4-500
Lithium Sodium Ammonium, Magnesium Calcium, Potassium	50 µg/mL 200 µg/mL 250 µg/mL 500 µg/mL	H ₂ O	100 mL	IC-CAT6-1-100
			250 mL	IC-CAT6-1-250
			500 mL	IC-CAT6-1-500
Lithium Magnesium, Potassium, Sodium Ammonium Calcium	50 µg/mL 200 µg/mL 400 µg/mL 1,000 µg/mL	H ₂ O	100 mL	IC-CAT6-2-100
			250 mL	IC-CAT6-2-250
			500 mL	IC-CAT6-2-500

Certificate of Analysis and Safety Data Sheets

Each product includes a Certificate of Analysis and a Safety Data Sheet. SDS information for catalog items is available at highpuritystandards.com. NIST traceability documentation, if available, is included in the Certificate of Analysis.



Organic Acids

Standards for Ion Chromatography

- Starting materials are available in organic acids or salts
- Analyte concentrations are reported for the anion component of the acid starting material
- Highest purity and stability available in the market
- Products included in our ISO 9001:2015, ISO/IEC 17025:2005 and ISO 17034:2016 scope of accreditation

Organic Acids					
Component	Source	Concentration	Matrix	Volume	Part #
Acetate	Sodium Acetate	100 µg/mL	H ₂ O	100 mL	IC-AC-100
Acetate	Sodium Acetate	100 µg/mL	H ₂ O	250 mL	IC-AC-250
Acetate	Sodium Acetate	100 µg/mL	H ₂ O	500 mL	IC-AC-500
Acetate	Sodium Acetate	1,000 µg/mL	H ₂ O	100 mL	IC-AC-M-100
Acetate	Sodium Acetate	1,000 µg/mL	H ₂ O	250 mL	IC-AC-M-250
Acetate	Sodium Acetate	1,000 µg/mL	H ₂ O	500 mL	IC-AC-M-500
Butyrate	Sodium Butyrate	100 µg/mL	H ₂ O	100 mL	IC-BTY-100
Butyrate	Sodium Butyrate	100 µg/mL	H ₂ O	250 mL	IC-BTY-250
Butyrate	Sodium Butyrate	100 µg/mL	H ₂ O	500 mL	IC-BTY-500
Butyrate	Sodium Butyrate	1,000 µg/mL	H ₂ O	100 mL	IC-BTY-M-100
Butyrate	Sodium Butyrate	1,000 µg/mL	H ₂ O	250 mL	IC-BTY-M-250
Butyrate	Sodium Butyrate	1,000 µg/mL	H ₂ O	500 mL	IC-BTY-M-500
Formate	Sodium Formate	100 µg/mL	H ₂ O	100 mL	IC-FM-100
Formate	Sodium Formate	100 µg/mL	H ₂ O	250 mL	IC-FM-250
Formate	Sodium Formate	100 µg/mL	H ₂ O	500 mL	IC-FM-500
Formate	Sodium Formate	1,000 µg/mL	H ₂ O	100 mL	IC-FM-M-100
Formate	Sodium Formate	1,000 µg/mL	H ₂ O	250 mL	IC-FM-M-250
Formate	Sodium Formate	1,000 µg/mL	H ₂ O	500 mL	IC-FM-M-500
Glycolate	Sodium Glycolate	100 µg/mL	H ₂ O	100 mL	IC-GLY-100
Glycolate	Sodium Glycolate	100 µg/mL	H ₂ O	250 mL	IC-GLY-250
Glycolate	Sodium Glycolate	100 µg/mL	H ₂ O	500 mL	IC-GLY-500
Glycolate	Sodium Glycolate	1,000 µg/mL	H ₂ O	100 mL	IC-GLY-M-100
Glycolate	Sodium Glycolate	1,000 µg/mL	H ₂ O	250 mL	IC-GLY-M-250
Glycolate	Sodium Glycolate	1,000 µg/mL	H ₂ O	500 mL	IC-GLY-M-500
Lactate	Sodium Lactate	100 µg/mL	H ₂ O	100 mL	IC-LAC-100
Lactate	Sodium Lactate	100 µg/mL	H ₂ O	250 mL	IC-LAC-250
Lactate	Sodium Lactate	100 µg/mL	H ₂ O	500 mL	IC-LAC-500
Lactate	Sodium Lactate	1,000 µg/mL	H ₂ O	100 mL	IC-LAC-M-100
Lactate	Sodium Lactate	1,000 µg/mL	H ₂ O	250 mL	IC-LAC-M-250

Organic Acids (cont'd)

Component	Source	Concentration	Matrix	Volume	Part #
Lactate	Sodium Lactate	1,000 µg/mL	H ₂ O	500 mL	IC-LAC-M-500
Oxalate	Sodium Oxalate	100 µg/mL	H ₂ O	100 mL	IC-OX-100
Oxalate	Sodium Oxalate	100 µg/mL	H ₂ O	250 mL	IC-OX-250
Oxalate	Sodium Oxalate	100 µg/mL	H ₂ O	500 mL	IC-OX-500
Oxalate	Sodium Oxalate	1,000 µg/mL	H ₂ O	100 mL	IC-OX-M-100
Oxalate	Sodium Oxalate	1,000 µg/mL	H ₂ O	250 mL	IC-OX-M-250
Oxalate	Sodium Oxalate	1,000 µg/mL	H ₂ O	500 mL	IC-OX-M-500
Propionate	Sodium Propionate	100 µg/mL	H ₂ O	100 mL	IC-PRO-100
Propionate	Sodium Propionate	100 µg/mL	H ₂ O	250 mL	IC-PRO-250
Propionate	Sodium Propionate	100 µg/mL	H ₂ O	500 mL	IC-PRO-500
Propionate	Sodium Propionate	1,000 µg/mL	H ₂ O	100 mL	IC-PRO-M-100
Propionate	Sodium Propionate	1,000 µg/mL	H ₂ O	250 mL	IC-PRO-M-250
Propionate	Sodium Propionate	1,000 µg/mL	H ₂ O	500 mL	IC-PRO-M-500
Valerate	Sodium Valerate	1,000 µg/mL	H ₂ O	100 mL	IC-VAL-M-100
Valerate	Sodium Valerate	1,000 µg/mL	H ₂ O	250 mL	IC-VAL-M-250
Valerate	Sodium Valerate	1,000 µg/mL	H ₂ O	500 mL	IC-VAL-M-500

Shipping

Orders for catalog items are generally shipped the same day if the order is received before 2pm (Eastern Time Zone in the US). Shipment dates for custom blends are confirmed with the receipt of an order. Our standard method of shipping domestically is ground. We have very competitive shipping rates, and recommend shipping charges be prepaid and added to the invoice. Any additional charges incurred by customs and hazardous shipping regulations will be added to the shipping charge.

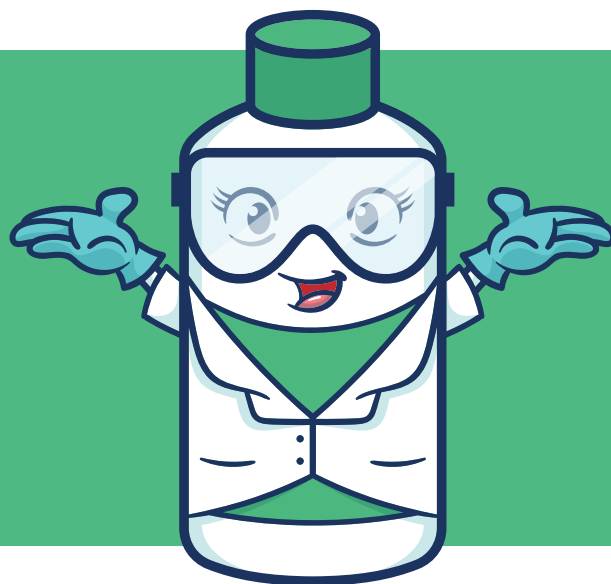

AAS Solutions

Matrix Modifiers for Graphite Furnace & Ionization Buffers for Flame AAS

Matrix Modifiers for Graphite Furnace

HPS matrix modifiers are designed for use with Graphite Furnace Atomic Absorption Spectroscopy (GFAAS). A matrix modifier is added to the sample to prevent analyte loss during the ashing step by converting the analyte to a less volatile form.

Matrix Modifiers for GFAAS			
Description	Matrix	Volume	Part #
10% NH ₄ H ₂ PO ₄	0.05% HNO ₃	100 mL	MM-9003-100
		250 mL	MM-9003-250
20% NH ₄ H ₂ PO ₄	0.05% HNO ₃	100 mL	MM-9004-100
		250 mL	MM-9004-250
0.1% Mg(NO ₃) ₂	1% HNO ₃	100 mL	MM-9010-100
		250 mL	MM-9010-250
1% Mg(NO ₃) ₂	1% HNO ₃	100 mL	MM-9011-100
		250 mL	MM-9011-250
5% Mg(NO ₃) ₂	1% HNO ₃	100 mL	MM-9012-100
		250 mL	MM-9012-250
0.1% Pd	10% HNO ₃ + Tr HCl	100 mL	MM-9020-100
		250 mL	MM-9020-250
1% Pd	10% HNO ₃ + Tr HCl	100 mL	MM-9021-100
		250 mL	MM-9021-250
2% Pd	10% HNO ₃ + Tr HCl	100 mL	MM-9022-100
		250 mL	MM-9022-250
1% Ni(NO ₃) ₂	1% HNO ₃	100 mL	MM-9031-100
		250 mL	MM-9031-250
5% Ni(NO ₃) ₂	1% HNO ₃	100 mL	MM-9032-100
		250 mL	MM-9032-250
0.1% NH ₄ NO ₃	H ₂ O	100 mL	MM-9040-100
		250 mL	MM-9040-250
5% NH ₄ NO ₃	H ₂ O	100 mL	MM-9042-100
		250 mL	MM-9042-250
1,000 µg Pd/mL - 600 µg Mg(NO ₃) ₂ /mL	10% HNO ₃ + Tr HCl	100 mL	MM-9100-100
		250 mL	MM-9100-250
1,500 µg Pd/mL - 1,000 Mg(NO ₃) ₂ /mL	10% HNO ₃ + Tr HCl	100 mL	MM-9101-100
		250 mL	MM-9101-250
750 µg Pd/mL - 500 Mg(NO ₃) ₂ /mL	10% HNO ₃ + Tr HCl	100 mL	MM-9102-100
		250 mL	MM-9102-250
10,000 µg NH ₄ H ₂ PO ₄ /mL - 500 µg Mg(NO ₃) ₂ /mL	10% HNO ₃	100 mL	MM-9110-100
		250 mL	MM-9110-250

Ionization Buffers for Flame AAS

Ionization buffers are used to increase the free electron population in flame emission or absorption and, thereby, suppress ionization interference effects of many ions in high temperature flames such as nitrous oxide-acetylene. While the alkali metals are known to be ionized at various degrees, many metals, including aluminum and silicon, are ionized at an appreciable extent in a nitrous oxide-acetylene flame. Ionization buffers are always recommended with the nitrous oxide-acetylene flame. It is of interest to note that the ionization potential of lanthanum (5.6 eV) is very close to that of lithium (5.39 eV). Therefore, lanthanum acts as an ionization buffer as well as a releasing agent for the alkaline earth metals, silicon and aluminum. The cesium ionization buffer is recommended by the manufacturers of the ICP and AAS instrumentation.

Ionization Buffers for FAAS			
Description	Matrix	Volume	Part #
1% Cesium	1% HNO ₃	250 mL	IB-CS-B1-250
		500 mL	IB-CS-B1-500
5% Cesium	1% HNO ₃	250 mL	IB-CS-B5-250
		500 mL	IB-CS-B5-500
5% Lanthanum	1% HNO ₃	250 mL	IB-LA-B5-250
		500 mL	IB-LA-B5-500
1% Lanthanum	1% HCl	250 mL	IB-LA-A1-250
		500 mL	IB-LA-A1-500
5% Lanthanum	1% HCl	250 mL	IB-LA-A5-250
		500 mL	IB-LA-A5-500

ICP Single and Multi-Component Standards

Standards for Spectroscopy

- Stock single concentrations range from 100 µg/mL to 10,000 µg/mL
- Convenient packaging available from 50 mL up to 500 mL
- Widest range of matrices, concentrations and volumes available
- Products included in our ISO 9001:2015, ISO/IEC 17025:2005 and ISO 17034:2016 scope of accreditation

ICP Single-Component Standards

Component	Concentration	Matrix	Volume	Part #
Aluminum	100 µg/mL	2% HNO ₃	100 mL	100-1-1-100
Aluminum	100 µg/mL	2% HNO ₃	250 mL	100-1-1-250
Aluminum	100 µg/mL	2% HNO ₃	500 mL	100-1-1-500
Aluminum	1,000 µg/mL	2% HNO ₃	50 mL	10001-1-50
Aluminum	1,000 µg/mL	2% HNO ₃	100 mL	10001-1-100
Aluminum	1,000 µg/mL	2% HNO ₃	250 mL	10001-1-250
Aluminum	1,000 µg/mL	2% HNO ₃	500 mL	10001-1-500
Aluminum	1,000 µg/mL	2% HCl	50 mL	10001-2-50
Aluminum	1,000 µg/mL	2% HCl	100 mL	10001-2-100
Aluminum	1,000 µg/mL	2% HCl	250 mL	10001-2-250
Aluminum	1,000 µg/mL	2% HCl	500 mL	10001-2-500
Aluminum	10,000 µg/mL	10% HNO ₃	100 mL	10M1-1-100
Aluminum	10,000 µg/mL	10% HNO ₃	250 mL	10M1-1-250
Aluminum	10,000 µg/mL	10% HNO ₃	500 mL	10M1-1-500
Aluminum	10,000 µg/mL	10% HCl	100 mL	10M1-2-100
Aluminum	10,000 µg/mL	10% HCl	250 mL	10M1-2-250
Aluminum	10,000 µg/mL	10% HCl	500 mL	10M1-2-500
Antimony	100 µg/mL	2% HNO ₃ + Tr HF	100 mL	100-2-3-100
Antimony	100 µg/mL	2% HNO ₃ + Tr HF	250 mL	100-2-3-250
Antimony	100 µg/mL	2% HNO ₃ + Tr HF	500 mL	100-2-3-500
Antimony	1,000 µg/mL	20% HCl	50 mL	10002-2-50
Antimony	1,000 µg/mL	20% HCl	100 mL	10002-2-100
Antimony	1,000 µg/mL	20% HCl	250 mL	10002-2-250
Antimony	1,000 µg/mL	20% HCl	500 mL	10002-2-500
Antimony	1,000 µg/mL	5% HNO ₃ + 0.1% HF	50 mL	10002-3-50
Antimony	1,000 µg/mL	5% HNO ₃ + 0.1% HF	100 mL	10002-3-100
Antimony	1,000 µg/mL	5% HNO ₃ + 0.1% HF	250 mL	10002-3-250
Antimony	1,000 µg/mL	5% HNO ₃ + 0.1% HF	500 mL	10002-3-500

ICP Single-Component Standards (cont'd)

Component	Concentration	Matrix	Volume	Part #
Antimony	1,000 µg/mL	5% Tartaric Acid + 2% HNO ₃	50 mL	10002-8-50
Antimony	1,000 µg/mL	5% Tartaric Acid + 2% HNO ₃	100 mL	10002-8-100
Antimony	1,000 µg/mL	5% Tartaric Acid + 2% HNO ₃	250 mL	10002-8-250
Antimony	1,000 µg/mL	5% Tartaric Acid + 2% HNO ₃	500 mL	10002-8-500
Antimony	10,000 µg/mL	50% HCl	100 mL	10M2-2-100
Antimony	10,000 µg/mL	50% HCl	250 mL	10M2-2-250
Antimony	10,000 µg/mL	50% HCl	500 mL	10M2-2-500
Antimony	10,000 µg/mL	10% HNO ₃ + 2% HF	100 mL	10M2-3-100
Antimony	10,000 µg/mL	10% HNO ₃ + 2% HF	250 mL	10M2-3-250
Antimony	10,000 µg/mL	10% HNO ₃ + 2% HF	500 mL	10M2-3-500
Arsenic	100 µg/mL	2% HNO ₃	100 mL	100-3-1-100
Arsenic	100 µg/mL	2% HNO ₃	250 mL	100-3-1-250
Arsenic	100 µg/mL	2% HNO ₃	500 mL	100-3-1-500
Arsenic	1,000 µg/mL	2% HNO ₃	50 mL	10003-1-50
Arsenic	1,000 µg/mL	2% HNO ₃	100 mL	10003-1-100
Arsenic	1,000 µg/mL	2% HNO ₃	250 mL	10003-1-250
Arsenic	1,000 µg/mL	2% HNO ₃	500 mL	10003-1-500
Arsenic	1,000 µg/mL	2% HCl	50 mL	10003-2-50
Arsenic	1,000 µg/mL	2% HCl	100 mL	10003-2-100
Arsenic	1,000 µg/mL	2% HCl	250 mL	10003-2-250
Arsenic	1,000 µg/mL	2% HCl	500 mL	10003-2-500
Arsenic	10,000 µg/mL	20% HNO ₃	100 mL	10M3-1-100
Arsenic	10,000 µg/mL	20% HNO ₃	250 mL	10M3-1-250
Arsenic	10,000 µg/mL	20% HNO ₃	500 mL	10M3-1-500
Arsenic	10,000 µg/mL	10% HCl	100 mL	10M3-2-100
Arsenic	10,000 µg/mL	10% HCl	250 mL	10M3-2-250
Arsenic	10,000 µg/mL	10% HCl	500 mL	10M3-2-500
Barium	100 µg/mL	2% HNO ₃	100 mL	100-4-1-100
Barium	100 µg/mL	2% HNO ₃	250 mL	100-4-1-250
Barium	100 µg/mL	2% HNO ₃	500 mL	100-4-1-500
Barium	1,000 µg/mL	2% HNO ₃	50 mL	10004-1-50
Barium	1,000 µg/mL	2% HNO ₃	100 mL	10004-1-100
Barium	1,000 µg/mL	2% HNO ₃	250 mL	10004-1-250
Barium	1,000 µg/mL	2% HNO ₃	500 mL	10004-1-500
Barium	1,000 µg/mL	2% HCl	50 mL	10004-2-50
Barium	1,000 µg/mL	2% HCl	100 mL	10004-2-100
Barium	1,000 µg/mL	2% HCl	250 mL	10004-2-250
Barium	1,000 µg/mL	2% HCl	500 mL	10004-2-500
Barium	10,000 µg/mL	2% HNO ₃	100 mL	10M4-1-100
Barium	10,000 µg/mL	2% HNO ₃	250 mL	10M4-1-250
Barium	10,000 µg/mL	2% HNO ₃	500 mL	10M4-1-500
Barium	10,000 µg/mL	5% HCl	100 mL	10M4-2-100
Barium	10,000 µg/mL	5% HCl	250 mL	10M4-2-250
Barium	10,000 µg/mL	5% HCl	500 mL	10M4-2-500
Beryllium	100 µg/mL	2% HNO ₃	100 mL	100-5-1-100
Beryllium	100 µg/mL	2% HNO ₃	250 mL	100-5-1-250
Beryllium	100 µg/mL	2% HNO ₃	500 mL	100-5-1-500
Beryllium	1,000 µg/mL	2% HNO ₃	50 mL	10005-1-50

ICP Single-Component Standards (cont'd)

Component	Concentration	Matrix	Volume	Part #
Beryllium	1,000 µg/mL	2% HNO ₃	100 mL	10005-1-100
Beryllium	1,000 µg/mL	2% HNO ₃	250 mL	10005-1-250
Beryllium	1,000 µg/mL	2% HNO ₃	500 mL	10005-1-500
Beryllium	1,000 µg/mL	2% HCl	100 mL	10005-2-100
Beryllium	1,000 µg/mL	2% HCl	250 mL	10005-2-250
Beryllium	1,000 µg/mL	2% HCl	500 mL	10005-2-500
Beryllium	10,000 µg/mL	4% HNO ₃	100 mL	10M5-1-100
Beryllium	10,000 µg/mL	4% HNO ₃	250 mL	10M5-1-250
Beryllium	10,000 µg/mL	4% HNO ₃	500 mL	10M5-1-500
Beryllium	10,000 µg/mL	10% HCl	100 mL	10M5-2-100
Beryllium	10,000 µg/mL	10% HCl	250 mL	10M5-2-250
Beryllium	10,000 µg/mL	10% HCl	500 mL	10M5-2-500
Bismuth	100 µg/mL	2% HNO ₃	100 mL	100-6-1-100
Bismuth	100 µg/mL	2% HNO ₃	250 mL	100-6-1-250
Bismuth	100 µg/mL	2% HNO ₃	500 mL	100-6-1-500
Bismuth	1,000 µg/mL	2% HNO ₃	50 mL	10006-1-50
Bismuth	1,000 µg/mL	2% HNO ₃	100 mL	10006-1-100
Bismuth	1,000 µg/mL	2% HNO ₃	250 mL	10006-1-250
Bismuth	1,000 µg/mL	2% HNO ₃	500 mL	10006-1-500
Bismuth	1,000 µg/mL	2% HCl	50 mL	10006-2-50
Bismuth	1,000 µg/mL	2% HCl	100 mL	10006-2-100
Bismuth	1,000 µg/mL	2% HCl	250 mL	10006-2-250
Bismuth	1,000 µg/mL	2% HCl	500 mL	10006-2-500
Bismuth	10,000 µg/mL	4% HNO ₃	100 mL	10M6-1-100
Bismuth	10,000 µg/mL	4% HNO ₃	250 mL	10M6-1-250
Bismuth	10,000 µg/mL	4% HNO ₃	500 mL	10M6-1-500
Boron	100 µg/mL	H ₂ O	100 mL	100-7-4-100
Boron	100 µg/mL	H ₂ O	250 mL	100-7-4-250
Boron	100 µg/mL	H ₂ O	500 mL	100-7-4-500
Boron	1,000 µg/mL	H ₂ O	50 mL	10007-4-50
Boron	1,000 µg/mL	H ₂ O	100 mL	10007-4-100
Boron	1,000 µg/mL	H ₂ O	250 mL	10007-4-250
Boron	1,000 µg/mL	H ₂ O	500 mL	10007-4-500
Boron	5,000 µg/mL	H ₂ O	100 mL	5M7-4-100
Boron	5,000 µg/mL	H ₂ O	250 mL	5M7-4-250
Boron	5,000 µg/mL	H ₂ O	500 mL	5M7-4-500
Boron	10,000 µg/mL	2% NH ₄ OH	100 mL	10M7-7-100
Boron	10,000 µg/mL	2% NH ₄ OH	250 mL	10M7-7-250
Boron	10,000 µg/mL	2% NH ₄ OH	500 mL	10M7-7-500
Cadmium	100 µg/mL	2% HNO ₃	100 mL	100-8-1-100
Cadmium	100 µg/mL	2% HNO ₃	250 mL	100-8-1-250
Cadmium	100 µg/mL	2% HNO ₃	500 mL	100-8-1-500
Cadmium	1,000 µg/mL	2% HNO ₃	50 mL	10008-1-50
Cadmium	1,000 µg/mL	2% HNO ₃	100 mL	10008-1-100
Cadmium	1,000 µg/mL	2% HNO ₃	250 mL	10008-1-250
Cadmium	1,000 µg/mL	2% HNO ₃	500 mL	10008-1-500
Cadmium	1,000 µg/mL	2% HCl	50 mL	10008-2-50
Cadmium	1,000 µg/mL	2% HCl	100 mL	10008-2-100

ICP Single-Component Standards (cont'd)

Component	Concentration	Matrix	Volume	Part #
Cadmium	1,000 µg/mL	2% HCl	250 mL	10008-2-250
Cadmium	1,000 µg/mL	2% HCl	500 mL	10008-2-500
Cadmium	10,000 µg/mL	4% HNO ₃	100 mL	10M8-1-100
Cadmium	10,000 µg/mL	4% HNO ₃	250 mL	10M8-1-250
Cadmium	10,000 µg/mL	4% HNO ₃	500 mL	10M8-1-500
Cadmium	10,000 µg/mL	10% HCl	100 mL	10M8-2-100
Cadmium	10,000 µg/mL	10% HCl	250 mL	10M8-2-250
Cadmium	10,000 µg/mL	10% HCl	500 mL	10M8-2-500
Calcium	100 µg/mL	2% HNO ₃	100 mL	100-9-1-100
Calcium	100 µg/mL	2% HNO ₃	250 mL	100-9-1-250
Calcium	100 µg/mL	2% HNO ₃	500 mL	100-9-1-500
Calcium	1,000 µg/mL	2% HNO ₃	50 mL	10009-1-50
Calcium	1,000 µg/mL	2% HNO ₃	100 mL	10009-1-100
Calcium	1,000 µg/mL	2% HNO ₃	250 mL	10009-1-250
Calcium	1,000 µg/mL	2% HNO ₃	500 mL	10009-1-500
Calcium	1,000 µg/mL	2% HCl	50 mL	10009-2-50
Calcium	1,000 µg/mL	2% HCl	100 mL	10009-2-100
Calcium	1,000 µg/mL	2% HCl	250 mL	10009-2-250
Calcium	1,000 µg/mL	2% HCl	500 mL	10009-2-500
Calcium	10,000 µg/mL	4% HNO ₃	100 mL	10M9-1-100
Calcium	10,000 µg/mL	4% HNO ₃	250 mL	10M9-1-250
Calcium	10,000 µg/mL	4% HNO ₃	500 mL	10M9-1-500
Calcium	10,000 µg/mL	5% HCl	100 mL	10M9-2-100
Calcium	10,000 µg/mL	5% HCl	250 mL	10M9-2-250
Calcium	10,000 µg/mL	5% HCl	500 mL	10M9-2-500
Carbon	1,000 µg/mL	H ₂ O	50 mL	100071-4-50
Carbon	1,000 µg/mL	H ₂ O	100 mL	100071-4-100
Carbon	1,000 µg/mL	H ₂ O	250 mL	100071-4-250
Carbon	1,000 µg/mL	H ₂ O	500 mL	100071-4-500
Carbon	1,000 µg/mL	H ₂ O	50 mL	100071-9-50
Carbon	1,000 µg/mL	H ₂ O	100 mL	100071-9-100
Carbon	1,000 µg/mL	H ₂ O	250 mL	100071-9-250
Carbon	1,000 µg/mL	H ₂ O	500 mL	100071-9-500
Cerium	100 µg/mL	2% HNO ₃	100 mL	100-10-1-100
Cerium	100 µg/mL	2% HNO ₃	250 mL	100-10-1-250
Cerium	100 µg/mL	2% HNO ₃	500 mL	100-10-1-500
Cerium	1,000 µg/mL	2% HNO ₃	50 mL	100010-1-50
Cerium	1,000 µg/mL	2% HNO ₃	100 mL	100010-1-100
Cerium	1,000 µg/mL	2% HNO ₃	250 mL	100010-1-250
Cerium	1,000 µg/mL	2% HNO ₃	500 mL	100010-1-500
Cerium	1,000 µg/mL	2% HCl	100 mL	100010-2-100
Cerium	1,000 µg/mL	2% HCl	250 mL	100010-2-250
Cerium	1,000 µg/mL	2% HCl	500 mL	100010-2-500
Cerium	10,000 µg/mL	4% HNO ₃	100 mL	10M10-1-100
Cerium	10,000 µg/mL	4% HNO ₃	250 mL	10M10-1-250
Cerium	10,000 µg/mL	4% HNO ₃	500 mL	10M10-1-500
Cerium	10,000 µg/mL	10% HCl	100 mL	10M10-2-100
Cerium	10,000 µg/mL	10% HCl	250 mL	10M10-2-250

ICP Single-Component Standards (cont'd)

Component	Concentration	Matrix	Volume	Part #
Cerium	10,000 µg/mL	10% HCl	500 mL	10M10-2-500
Cesium	100 µg/mL	2% HNO ₃	100 mL	100-11-1-100
Cesium	100 µg/mL	2% HNO ₃	250 mL	100-11-1-250
Cesium	100 µg/mL	2% HNO ₃	500 mL	100-11-1-500
Cesium	1,000 µg/mL	1% HNO ₃	50 mL	100011-1-50
Cesium	1,000 µg/mL	1% HNO ₃	100 mL	100011-1-100
Cesium	1,000 µg/mL	1% HNO ₃	250 mL	100011-1-250
Cesium	1,000 µg/mL	1% HNO ₃	500 mL	100011-1-500
Cesium	1,000 µg/mL	1% HCl	100 mL	100011-2-100
Cesium	1,000 µg/mL	1% HCl	250 mL	100011-2-250
Cesium	1,000 µg/mL	1% HCl	500 mL	100011-2-500
Cesium	10,000 µg/mL	1% HNO ₃	100 mL	10M11-1-100
Cesium	10,000 µg/mL	1% HNO ₃	250 mL	10M11-1-250
Cesium	10,000 µg/mL	1% HNO ₃	500 mL	10M11-1-500
Cesium	10,000 µg/mL	1% HCl	100 mL	10M11-2-100
Cesium	10,000 µg/mL	1% HCl	250 mL	10M11-2-250
Cesium	10,000 µg/mL	1% HCl	500 mL	10M11-2-500
Chromium	100 µg/mL	2% HNO ₃	100 mL	100-12-1-100
Chromium	100 µg/mL	2% HNO ₃	250 mL	100-12-1-250
Chromium	100 µg/mL	2% HNO ₃	500 mL	100-12-1-500
Chromium	1,000 µg/mL	2% HNO ₃	50 mL	100012-1-50
Chromium	1,000 µg/mL	2% HNO ₃	100 mL	100012-1-100
Chromium	1,000 µg/mL	2% HNO ₃	250 mL	100012-1-250
Chromium	1,000 µg/mL	2% HNO ₃	500 mL	100012-1-500
Chromium	1,000 µg/mL	2% HCl	50 mL	100012-2-50
Chromium	1,000 µg/mL	2% HCl	100 mL	100012-2-100
Chromium	1,000 µg/mL	2% HCl	250 mL	100012-2-250
Chromium	1,000 µg/mL	2% HCl	500 mL	100012-2-500
Chromium	10,000 µg/mL	10% HNO ₃	100 mL	10M12-1-100
Chromium	10,000 µg/mL	10% HNO ₃	250 mL	10M12-1-250
Chromium	10,000 µg/mL	10% HNO ₃	500 mL	10M12-1-500
Chromium	10,000 µg/mL	10% HCl	100 mL	10M12-2-100
Chromium	10,000 µg/mL	10% HCl	250 mL	10M12-2-250
Chromium	10,000 µg/mL	10% HCl	500 mL	10M12-2-500
Cobalt	100 µg/mL	2% HNO ₃	100 mL	100-13-1-100
Cobalt	100 µg/mL	2% HNO ₃	250 mL	100-13-1-250
Cobalt	100 µg/mL	2% HNO ₃	500 mL	100-13-1-500
Cobalt	1,000 µg/mL	2% HNO ₃	50 mL	100013-1-50
Cobalt	1,000 µg/mL	2% HNO ₃	100 mL	100013-1-100
Cobalt	1,000 µg/mL	2% HNO ₃	250 mL	100013-1-250
Cobalt	1,000 µg/mL	2% HNO ₃	500 mL	100013-1-500
Cobalt	1,000 µg/mL	2% HCl	50 mL	100013-2-50
Cobalt	1,000 µg/mL	2% HCl	100 mL	100013-2-100
Cobalt	1,000 µg/mL	2% HCl	250 mL	100013-2-250
Cobalt	1,000 µg/mL	2% HCl	500 mL	100013-2-500
Cobalt	10,000 µg/mL	4% HNO ₃	100 mL	10M13-1-100
Cobalt	10,000 µg/mL	4% HNO ₃	250 mL	10M13-1-250
Cobalt	10,000 µg/mL	4% HNO ₃	500 mL	10M13-1-500

ICP Single-Component Standards (cont'd)

Component	Concentration	Matrix	Volume	Part #
Cobalt	10,000 µg/mL	10% HCl	100 mL	10M13-2-100
Cobalt	10,000 µg/mL	10% HCl	250 mL	10M13-2-250
Cobalt	10,000 µg/mL	10% HCl	500 mL	10M13-2-500
Copper	100 µg/mL	2% HNO ₃	100 mL	100-14-1-100
Copper	100 µg/mL	2% HNO ₃	250 mL	100-14-1-250
Copper	100 µg/mL	2% HNO ₃	500 mL	100-14-1-500
Copper	1,000 µg/mL	2% HNO ₃	50 mL	100014-1-50
Copper	1,000 µg/mL	2% HNO ₃	100 mL	100014-1-100
Copper	1,000 µg/mL	2% HNO ₃	250 mL	100014-1-250
Copper	1,000 µg/mL	2% HNO ₃	500 mL	100014-1-500
Copper	1,000 µg/mL	2% HCl	50 ml	100014-2-50
Copper	1,000 µg/mL	2% HCl	100 mL	100014-2-100
Copper	1,000 µg/mL	2% HCl	250 mL	100014-2-250
Copper	1,000 µg/mL	2% HCl	500 mL	100014-2-500
Copper	10,000 µg/mL	4% HNO ₃	100 mL	10M14-1-100
Copper	10,000 µg/mL	4% HNO ₃	250 mL	10M14-1-250
Copper	10,000 µg/mL	4% HNO ₃	500 mL	10M14-1-500
Copper	10,000 µg/mL	10% HCl	100 mL	10M14-2-100
Copper	10,000 µg/mL	10% HCl	250 mL	10M14-2-250
Copper	10,000 µg/mL	10% HCl	500 mL	10M14-2-500
Dysprosium	100 µg/mL	2% HNO ₃	100 mL	100-15-1-100
Dysprosium	100 µg/mL	2% HNO ₃	250 mL	100-15-1-250
Dysprosium	100 µg/mL	2% HNO ₃	500 mL	100-15-1-500
Dysprosium	1,000 µg/mL	2% HNO ₃	50 mL	100015-1-50
Dysprosium	1,000 µg/mL	2% HNO ₃	100 mL	100015-1-100
Dysprosium	1,000 µg/mL	2% HNO ₃	250 mL	100015-1-250
Dysprosium	1,000 µg/mL	2% HNO ₃	500 mL	100015-1-500
Dysprosium	1,000 µg/mL	2% HCl	100 mL	100015-2-100
Dysprosium	1,000 µg/mL	2% HCl	250 mL	100015-2-250
Dysprosium	1,000 µg/mL	2% HCl	500 mL	100015-2-500
Dysprosium	10,000 µg/mL	4% HNO ₃	100 mL	10M15-1-100
Dysprosium	10,000 µg/mL	4% HNO ₃	250 mL	10M15-1-250
Dysprosium	10,000 µg/mL	4% HNO ₃	500 mL	10M15-1-500
Dysprosium	10,000 µg/mL	4% HCl	100 mL	10M15-2-100
Dysprosium	10,000 µg/mL	4% HCl	250 mL	10M15-2-250
Dysprosium	10,000 µg/mL	4% HCl	500 mL	10M15-2-500
Erbium	100 µg/mL	2% HNO ₃	100 mL	100-16-1-100
Erbium	100 µg/mL	2% HNO ₃	250 mL	100-16-1-250
Erbium	100 µg/mL	2% HNO ₃	500 mL	100-16-1-500
Erbium	1,000 µg/mL	2% HNO ₃	50 mL	100016-1-50
Erbium	1,000 µg/mL	2% HNO ₃	100 mL	100016-1-100
Erbium	1,000 µg/mL	2% HNO ₃	250 mL	100016-1-250
Erbium	1,000 µg/mL	2% HNO ₃	500 mL	100016-1-500
Erbium	1,000 µg/mL	2% HCl	100 mL	100016-2-100
Erbium	1,000 µg/mL	2% HCl	250 mL	100016-2-250
Erbium	1,000 µg/mL	2% HCl	500 mL	100016-2-500
Erbium	10,000 µg/mL	4% HNO ₃	100 mL	10M16-1-100
Erbium	10,000 µg/mL	4% HNO ₃	250 mL	10M16-1-250

ICP Single-Component Standards (cont'd)

Component	Concentration	Matrix	Volume	Part #
Erbium	10,000 µg/mL	4% HNO ₃	500 mL	10M16-1-500
Erbium	10,000 µg/mL	4% HCl	100 mL	10M16-2-100
Erbium	10,000 µg/mL	4% HCl	250 mL	10M16-2-250
Erbium	10,000 µg/mL	4% HCl	500 mL	10M16-2-500
Europium	100 µg/mL	2% HNO ₃	100 mL	100-17-1-100
Europium	100 µg/mL	2% HNO ₃	250 mL	100-17-1-250
Europium	100 µg/mL	2% HNO ₃	500 mL	100-17-1-500
Europium	1,000 µg/mL	2% HNO ₃	50 mL	100017-1-50
Europium	1,000 µg/mL	2% HNO ₃	100 mL	100017-1-100
Europium	1,000 µg/mL	2% HNO ₃	250 mL	100017-1-250
Europium	1,000 µg/mL	2% HNO ₃	500 mL	100017-1-500
Europium	1,000 µg/mL	2% HCl	50 mL	100017-2-50
Europium	1,000 µg/mL	2% HCl	100 mL	100017-2-100
Europium	1,000 µg/mL	2% HCl	250 mL	100017-2-250
Europium	1,000 µg/mL	2% HCl	500 mL	100017-2-500
Europium	10,000 µg/mL	4% HNO ₃	100 mL	10M17-1-100
Europium	10,000 µg/mL	4% HNO ₃	250 mL	10M17-1-250
Europium	10,000 µg/mL	4% HNO ₃	500 mL	10M17-1-500
Europium	10,000 µg/mL	4% HCl	100 mL	10M17-2-100
Europium	10,000 µg/mL	4% HCl	250 mL	10M17-2-250
Europium	10,000 µg/mL	4% HCl	500 mL	10M17-2-500
Gadolinium	100 µg/mL	2% HNO ₃	100 mL	100-18-1-100
Gadolinium	100 µg/mL	2% HNO ₃	250 mL	100-18-1-250
Gadolinium	100 µg/mL	2% HNO ₃	500 mL	100-18-1-500
Gadolinium	1,000 µg/mL	2% HNO ₃	50 mL	100018-1-50
Gadolinium	1,000 µg/mL	2% HNO ₃	100 mL	100018-1-100
Gadolinium	1,000 µg/mL	2% HNO ₃	250 mL	100018-1-250
Gadolinium	1,000 µg/mL	2% HNO ₃	500 mL	100018-1-500
Gadolinium	1,000 µg/mL	2% HCl	50 mL	100018-2-50
Gadolinium	1,000 µg/mL	2% HCl	100 mL	100018-2-100
Gadolinium	1,000 µg/mL	2% HCl	250 mL	100018-2-250
Gadolinium	1,000 µg/mL	2% HCl	500 mL	100018-2-500
Gadolinium	10,000 µg/mL	4% HNO ₃	100 mL	10M18-1-100
Gadolinium	10,000 µg/mL	4% HNO ₃	250 mL	10M18-1-250
Gadolinium	10,000 µg/mL	4% HNO ₃	500 mL	10M18-1-500
Gadolinium	10,000 µg/mL	4% HCl	100 mL	10M18-2-100
Gadolinium	10,000 µg/mL	4% HCl	250 mL	10M18-2-250
Gadolinium	10,000 µg/mL	4% HCl	500 mL	10M18-2-500
Gallium	100 µg/mL	2% HNO ₃	100 mL	100-19-1-100
Gallium	100 µg/mL	2% HNO ₃	250 mL	100-19-1-250
Gallium	100 µg/mL	2% HNO ₃	500 mL	100-19-1-500
Gallium	1,000 µg/mL	2% HNO ₃	50 mL	100019-1-50
Gallium	1,000 µg/mL	2% HNO ₃	100 mL	100019-1-100
Gallium	1,000 µg/mL	2% HNO ₃	250 mL	100019-1-250
Gallium	1,000 µg/mL	2% HNO ₃	500 mL	100019-1-500
Gallium	1,000 µg/mL	2% HCl	100 mL	100019-2-100
Gallium	1,000 µg/mL	2% HCl	250 mL	100019-2-250
Gallium	1,000 µg/mL	2% HCl	500 mL	100019-2-500

ICP Single-Component Standards (cont'd)

Component	Concentration	Matrix	Volume	Part #
Gallium	10,000 µg/mL	4% HNO ₃	100 mL	10M19-1-100
Gallium	10,000 µg/mL	4% HNO ₃	250 mL	10M19-1-250
Gallium	10,000 µg/mL	4% HNO ₃	500 mL	10M19-1-500
Gallium	10,000 µg/mL	10% HCl	100 mL	10M19-2-100
Gallium	10,000 µg/mL	10% HCl	250 mL	10M19-2-250
Gallium	10,000 µg/mL	10% HCl	500 mL	10M19-2-500
Germanium	100 µg/mL	2% HNO ₃ + Tr HF	100 mL	100-20-3-100
Germanium	100 µg/mL	2% HNO ₃ + Tr HF	250 mL	100-20-3-250
Germanium	100 µg/mL	2% HNO ₃ + Tr HF	500 mL	100-20-3-500
Germanium	1,000 µg/mL	1% HNO ₃	50 mL	100020-1-50
Germanium	1,000 µg/mL	1% HNO ₃	100 mL	100020-1-100
Germanium	1,000 µg/mL	1% HNO ₃	250 mL	100020-1-250
Germanium	1,000 µg/mL	1% HNO ₃	500 mL	100020-1-500
Germanium	1,000 µg/mL	2% HNO ₃ + 0.5% HF	50 mL	100020-3-50
Germanium	1,000 µg/mL	2% HNO ₃ + 0.5% HF	100 mL	100020-3-100
Germanium	1,000 µg/mL	2% HNO ₃ + 0.5% HF	250 mL	100020-3-250
Germanium	1,000 µg/mL	2% HNO ₃ + 0.5% HF	500 mL	100020-3-500
Germanium	10,000 µg/mL	1% HNO ₃	100 mL	10M20-1-100
Germanium	10,000 µg/mL	1% HNO ₃	250 mL	10M20-1-250
Germanium	10,000 µg/mL	1% HNO ₃	500 mL	10M20-1-500
Germanium	10,000 µg/mL	10% HNO ₃ + 2% HF	100 mL	10M20-3-100
Germanium	10,000 µg/mL	10% HNO ₃ + 2% HF	250 mL	10M20-3-250
Germanium	10,000 µg/mL	10% HNO ₃ + 2% HF	500 mL	10M20-3-500
Gold	100 µg/mL	2% HCl	100 mL	100-21-2-100
Gold	100 µg/mL	2% HCl	250 mL	100-21-2-250
Gold	100 µg/mL	2% HCl	500 mL	100-21-2-500
Gold	1,000 µg/mL	2% HCl	50 mL	100021-2-50
Gold	1,000 µg/mL	2% HCl	100 mL	100021-2-100
Gold	1,000 µg/mL	2% HCl	250 mL	100021-2-250
Gold	1,000 µg/mL	2% HCl	500 mL	100021-2-500
Gold	10,000 µg/mL	10% HCl	100 mL	10M21-2-100
Gold	10,000 µg/mL	10% HCl	250 mL	10M21-2-250
Gold	10,000 µg/mL	10% HCl	500 mL	10M21-2-500
Hafnium	100 µg/mL	2% HNO ₃ + Tr HF	100 mL	100-22-3-100
Hafnium	100 µg/mL	2% HNO ₃ + Tr HF	250 mL	100-22-3-250
Hafnium	100 µg/mL	2% HNO ₃ + Tr HF	500 mL	100-22-3-500
Hafnium	1,000 µg/mL	2% HNO ₃ + 0.5% HF	50 mL	100022-3-50
Hafnium	1,000 µg/mL	2% HNO ₃ + 0.5% HF	100 mL	100022-3-100
Hafnium	1,000 µg/mL	2% HNO ₃ + 0.5% HF	250 mL	100022-3-250
Hafnium	1,000 µg/mL	2% HNO ₃ + 0.5% HF	500 mL	100022-3-500
Hafnium	10,000 µg/mL	4% HNO ₃ + 2% HF	100 mL	10M22-3-100
Hafnium	10,000 µg/mL	4% HNO ₃ + 2% HF	250 mL	10M22-3-250
Hafnium	10,000 µg/mL	4% HNO ₃ + 2% HF	500 mL	10M22-3-500
Holmium	100 µg/mL	2% HNO ₃	100 mL	100-23-1-100
Holmium	100 µg/mL	2% HNO ₃	250 mL	100-23-1-250
Holmium	100 µg/mL	2% HNO ₃	500 mL	100-23-1-500
Holmium	1,000 µg/mL	2% HNO ₃	50 mL	100023-1-50
Holmium	1,000 µg/mL	2% HNO ₃	100 mL	100023-1-100

ICP Single-Component Standards (cont'd)

Component	Concentration	Matrix	Volume	Part #
Holmium	1,000 µg/mL	2% HNO ₃	250 mL	100023-1-250
Holmium	1,000 µg/mL	2% HNO ₃	500 mL	100023-1-500
Holmium	1,000 µg/mL	2% HCl	100 mL	100023-2-100
Holmium	1,000 µg/mL	2% HCl	250 mL	100023-2-250
Holmium	1,000 µg/mL	2% HCl	500 mL	100023-2-500
Holmium	10,000 µg/mL	4% HNO ₃	100 mL	10M23-1-100
Holmium	10,000 µg/mL	4% HNO ₃	250 mL	10M23-1-250
Holmium	10,000 µg/mL	4% HNO ₃	500 mL	10M23-1-500
Holmium	10,000 µg/mL	4% HCl	100 mL	10M23-2-100
Holmium	10,000 µg/mL	4% HCl	250 mL	10M23-2-250
Holmium	10,000 µg/mL	4% HCl	500 mL	10M23-2-500
Indium	100 µg/mL	2% HNO ₃	100 mL	100-24-1-100
Indium	100 µg/mL	2% HNO ₃	250 mL	100-24-1-250
Indium	100 µg/mL	2% HNO ₃	500 mL	100-24-1-500
Indium	1,000 µg/mL	2% HNO ₃	50 mL	100024-1-50
Indium	1,000 µg/mL	2% HNO ₃	100 mL	100024-1-100
Indium	1,000 µg/mL	2% HNO ₃	250 mL	100024-1-250
Indium	1,000 µg/mL	2% HNO ₃	500 mL	100024-1-500
Indium	1,000 µg/mL	2% HCl	100 mL	100024-2-100
Indium	1,000 µg/mL	2% HCl	250 mL	100024-2-250
Indium	1,000 µg/mL	2% HCl	500 mL	100024-2-500
Indium	10,000 µg/mL	4% HNO ₃	100 mL	10M24-1-100
Indium	10,000 µg/mL	4% HNO ₃	250 mL	10M24-1-250
Indium	10,000 µg/mL	4% HNO ₃	500 mL	10M24-1-500
Iridium	100 µg/mL	2% HCl	100 mL	100-25-2-100
Iridium	100 µg/mL	2% HCl	250 mL	100-25-2-250
Iridium	100 µg/mL	2% HCl	500 mL	100-25-2-500
Iridium	1,000 µg/mL	2% HCl	50 mL	100025-2-50
Iridium	1,000 µg/mL	2% HCl	100 mL	100025-2-100
Iridium	1,000 µg/mL	2% HCl	250 mL	100025-2-250
Iridium	1,000 µg/mL	2% HCl	500 mL	100025-2-500
Iron	100 µg/mL	2% HNO ₃	100 mL	100-26-1-100
Iron	100 µg/mL	2% HNO ₃	250 mL	100-26-1-250
Iron	100 µg/mL	2% HNO ₃	500 mL	100-26-1-500
Iron	1,000 µg/mL	2% HNO ₃	50 mL	100026-1-50
Iron	1,000 µg/mL	2% HNO ₃	100 mL	100026-1-100
Iron	1,000 µg/mL	2% HNO ₃	250 mL	100026-1-250
Iron	1,000 µg/mL	2% HNO ₃	500 mL	100026-1-500
Iron	1,000 µg/mL	2% HCl	50 mL	100026-2-50
Iron	1,000 µg/mL	2% HCl	100 mL	100026-2-100
Iron	1,000 µg/mL	2% HCl	250 mL	100026-2-250
Iron	1,000 µg/mL	2% HCl	500 mL	100026-2-500
Iron	10,000 µg/mL	10% HNO ₃	100 mL	10M26-1-100
Iron	10,000 µg/mL	10% HNO ₃	250 mL	10M26-1-250
Iron	10,000 µg/mL	10% HNO ₃	500 mL	10M26-1-500
Iron	10,000 µg/mL	10% HCl	100 mL	10M26-2-100
Iron	10,000 µg/mL	10% HCl	250 mL	10M26-2-250
Iron	10,000 µg/mL	10% HCl	500 mL	10M26-2-500

ICP Single-Component Standards (cont'd)

Component	Concentration	Matrix	Volume	Part #
Lanthanum	100 µg/mL	2% HNO ₃	100 mL	100-27-1-100
Lanthanum	100 µg/mL	2% HNO ₃	250 mL	100-27-1-250
Lanthanum	100 µg/mL	2% HNO ₃	500 mL	100-27-1-500
Lanthanum	1,000 µg/mL	2% HNO ₃	50 mL	100027-1-50
Lanthanum	1,000 µg/mL	2% HNO ₃	100 mL	100027-1-100
Lanthanum	1,000 µg/mL	2% HNO ₃	250 mL	100027-1-250
Lanthanum	1,000 µg/mL	2% HNO ₃	500 mL	100027-1-500
Lanthanum	1,000 µg/mL	2% HCl	50 mL	100027-2-50
Lanthanum	1,000 µg/mL	2% HCl	100 mL	100027-2-100
Lanthanum	1,000 µg/mL	2% HCl	250 mL	100027-2-250
Lanthanum	1,000 µg/mL	2% HCl	500 mL	100027-2-500
Lanthanum	10,000 µg/mL	4% HNO ₃	100 mL	10M27-1-100
Lanthanum	10,000 µg/mL	4% HNO ₃	250 mL	10M27-1-250
Lanthanum	10,000 µg/mL	4% HNO ₃	500 mL	10M27-1-500
Lanthanum	10,000 µg/mL	2% HCl	100 mL	10M27-2-100
Lanthanum	10,000 µg/mL	2% HCl	250 mL	10M27-2-250
Lanthanum	10,000 µg/mL	2% HCl	500 mL	10M27-2-500
Lead	100 µg/mL	2% HNO ₃	100 mL	100-28-1-100
Lead	100 µg/mL	2% HNO ₃	250 mL	100-28-1-250
Lead	100 µg/mL	2% HNO ₃	500 mL	100-28-1-500
Lead	1,000 µg/mL	2% HNO ₃	50 mL	100028-1-50
Lead	1,000 µg/mL	2% HNO ₃	100 mL	100028-1-100
Lead	1,000 µg/mL	2% HNO ₃	250 mL	100028-1-250
Lead	1,000 µg/mL	2% HNO ₃	500 mL	100028-1-500
Lead	1,000 µg/mL	2% HCl	50 mL	100028-2-50
Lead	1,000 µg/mL	2% HCl	100 mL	100028-2-100
Lead	1,000 µg/mL	2% HCl	250 mL	100028-2-250
Lead	1,000 µg/mL	2% HCl	500 mL	100028-2-500
Lead	10,000 µg/mL	4% HNO ₃	100 mL	10M28-1-100
Lead	10,000 µg/mL	4% HNO ₃	250 mL	10M28-1-250
Lead	10,000 µg/mL	4% HNO ₃	500 mL	10M28-1-500
Lithium	100 µg/mL	2% HNO ₃	100 mL	100-29-1-100
Lithium	100 µg/mL	2% HNO ₃	250 mL	100-29-1-250
Lithium	100 µg/mL	2% HNO ₃	500 mL	100-29-1-500
Lithium	1,000 µg/mL	1% HNO ₃	50 mL	100029-1-50
Lithium	1,000 µg/mL	1% HNO ₃	100 mL	100029-1-100
Lithium	1,000 µg/mL	1% HNO ₃	250 mL	100029-1-250
Lithium	1,000 µg/mL	1% HNO ₃	500 mL	100029-1-500
Lithium	1,000 µg/mL	1% HCl	100 mL	100029-2-100
Lithium	1,000 µg/mL	1% HCl	250 mL	100029-2-250
Lithium	1,000 µg/mL	1% HCl	500 mL	100029-2-500
⁶ Lithium	1,000 µg/mL	1% HNO ₃	50 mL	100029-6I-50
⁶ Lithium	1,000 µg/mL	1% HNO ₃	100 mL	100029-6I-100
⁶ Lithium	1,000 µg/mL	1% HNO ₃	250 mL	100029-6I-250
⁶ Lithium	1,000 µg/mL	1% HNO ₃	500 mL	100029-6I-500
Lithium	10,000 µg/mL	1% HNO ₃	100 mL	10M29-1-100
Lithium	10,000 µg/mL	1% HNO ₃	250 mL	10M29-1-250
Lithium	10,000 µg/mL	1% HNO ₃	500 mL	10M29-1-500

ICP Single-Component Standards (cont'd)

Component	Concentration	Matrix	Volume	Part #
Lithium	10,000 µg/mL	1% HCl	100 mL	10M29-2-100
Lithium	10,000 µg/mL	1% HCl	250 mL	10M29-2-250
Lithium	10,000 µg/mL	1% HCl	500 mL	10M29-2-500
Lutetium	100 µg/mL	2% HNO ₃	100 mL	100-30-1-100
Lutetium	100 µg/mL	2% HNO ₃	250 mL	100-30-1-250
Lutetium	100 µg/mL	2% HNO ₃	500 mL	100-30-1-500
Lutetium	1,000 µg/mL	2% HNO ₃	50 mL	100030-1-50
Lutetium	1,000 µg/mL	2% HNO ₃	100 mL	100030-1-100
Lutetium	1,000 µg/mL	2% HNO ₃	250 mL	100030-1-250
Lutetium	1,000 µg/mL	2% HNO ₃	500 mL	100030-1-500
Lutetium	1,000 µg/mL	2% HCl	100 mL	100030-2-100
Lutetium	1,000 µg/mL	2% HCl	250 mL	100030-2-250
Lutetium	1,000 µg/mL	2% HCl	500 mL	100030-2-500
Lutetium	10,000 µg/mL	4% HNO ₃	100 mL	10M30-1-100
Lutetium	10,000 µg/mL	4% HNO ₃	250 mL	10M30-1-250
Lutetium	10,000 µg/mL	4% HNO ₃	500 mL	10M30-1-500
Lutetium	10,000 µg/mL	4% HCl	100 mL	10M30-2-100
Lutetium	10,000 µg/mL	4% HCl	250 mL	10M30-2-250
Lutetium	10,000 µg/mL	4% HCl	500 mL	10M30-2-500
Magnesium	100 µg/mL	2% HNO ₃	100 mL	100-31-1-100
Magnesium	100 µg/mL	2% HNO ₃	250 mL	100-31-1-250
Magnesium	100 µg/mL	2% HNO ₃	500 mL	100-31-1-500
Magnesium	1,000 µg/mL	2% HNO ₃	50 mL	100031-1-50
Magnesium	1,000 µg/mL	2% HNO ₃	100 mL	100031-1-100
Magnesium	1,000 µg/mL	2% HNO ₃	250 mL	100031-1-250
Magnesium	1,000 µg/mL	2% HNO ₃	500 mL	100031-1-500
Magnesium	1,000 µg/mL	2% HCl	50 mL	100031-2-50
Magnesium	1,000 µg/mL	2% HCl	100 mL	100031-2-100
Magnesium	1,000 µg/mL	2% HCl	250 mL	100031-2-250
Magnesium	1,000 µg/mL	2% HCl	500 mL	100031-2-500
Magnesium	10,000 µg/mL	4% HNO ₃	100 mL	10M31-1-100
Magnesium	10,000 µg/mL	4% HNO ₃	250 mL	10M31-1-250
Magnesium	10,000 µg/mL	4% HNO ₃	500 mL	10M31-1-500
Magnesium	10,000 µg/mL	10% HCl	100 mL	10M31-2-100
Magnesium	10,000 µg/mL	10% HCl	250 mL	10M31-2-250
Magnesium	10,000 µg/mL	10% HCl	500 mL	10M31-2-500
Manganese	100 µg/mL	2% HNO ₃	100 mL	100-32-1-100
Manganese	100 µg/mL	2% HNO ₃	250 mL	100-32-1-250
Manganese	100 µg/mL	2% HNO ₃	500 mL	100-32-1-500
Manganese	1,000 µg/mL	2% HNO ₃	50 mL	100032-1-50
Manganese	1,000 µg/mL	2% HNO ₃	100 mL	100032-1-100
Manganese	1,000 µg/mL	2% HNO ₃	250 mL	100032-1-250
Manganese	1,000 µg/mL	2% HNO ₃	500 mL	100032-1-500
Manganese	1,000 µg/mL	2% HCl	50 mL	100032-2-50
Manganese	1,000 µg/mL	2% HCl	100 mL	100032-2-100
Manganese	1,000 µg/mL	2% HCl	250 mL	100032-2-250
Manganese	1,000 µg/mL	2% HCl	500 mL	100032-2-500
Manganese	10,000 µg/mL	4% HNO ₃	100 mL	10M32-1-100

ICP Single-Component Standards (cont'd)

Component	Concentration	Matrix	Volume	Part #
Manganese	10,000 µg/mL	4% HNO ₃	250 mL	10M32-1-250
Manganese	10,000 µg/mL	4% HNO ₃	500 mL	10M32-1-500
Manganese	10,000 µg/mL	10% HCl	100 mL	10M32-2-100
Manganese	10,000 µg/mL	10% HCl	250 mL	10M32-2-250
Manganese	10,000 µg/mL	10% HCl	500 mL	10M32-2-500
Mercury	100 µg/mL	5% HNO ₃	100 mL	100-33-1-100
Mercury	100 µg/mL	5% HNO ₃	250 mL	100-33-1-250
Mercury	100 µg/mL	5% HNO ₃	500 mL	100-33-1-500
Mercury	1,000 µg/mL	2% HNO ₃	50 mL	100033-1-50
Mercury	1,000 µg/mL	2% HNO ₃	100 mL	100033-1-100
Mercury	1,000 µg/mL	2% HNO ₃	250 mL	100033-1-250
Mercury	1,000 µg/mL	2% HNO ₃	500 mL	100033-1-500
Mercury	1,000 µg/mL	2% HCl	100 mL	100033-2-100
Mercury	1,000 µg/mL	2% HCl	250 mL	100033-2-250
Mercury	1,000 µg/mL	2% HCl	500 mL	100033-2-500
Mercury	1,000 µg/mL	4% HCl + 3% HNO ₃	50 mL	100077-12-50
Mercury	1,000 µg/mL	4% HCl + 3% HNO ₃	100 mL	100077-12-100
Mercury	1,000 µg/mL	4% HCl + 3% HNO ₃	250 mL	100077-12-250
Mercury	1,000 µg/mL	4% HCl + 3% HNO ₃	500 mL	100077-12-500
Mercury	10,000 µg/mL	10% HNO ₃	100 mL	10M33-1-100
Mercury	10,000 µg/mL	10% HNO ₃	250 mL	10M33-1-250
Mercury	10,000 µg/mL	10% HNO ₃	500 mL	10M33-1-500
Molybdenum	100 µg/mL	2% HNO ₃ + Tr HF	50 mL	100-34-3-50
Molybdenum	100 µg/mL	2% HNO ₃ + Tr HF	100 mL	100-34-3-100
Molybdenum	100 µg/mL	2% HNO ₃ + Tr HF	250 mL	100-34-3-250
Molybdenum	100 µg/mL	2% HNO ₃ + Tr HF	500 mL	100-34-3-500
Molybdenum	1,000 µg/mL	2% HCl	50 mL	100034-2-50
Molybdenum	1,000 µg/mL	2% HCl	100 mL	100034-2-100
Molybdenum	1,000 µg/mL	2% HCl	250 mL	100034-2-250
Molybdenum	1,000 µg/mL	2% HCl	500 mL	100034-2-500
Molybdenum	1,000 µg/mL	2% HNO ₃ + 0.1% HF	50 mL	100034-3-50
Molybdenum	1,000 µg/mL	2% HNO ₃ + 0.1% HF	100 mL	100034-3-100
Molybdenum	1,000 µg/mL	2% HNO ₃ + 0.1% HF	250 mL	100034-3-250
Molybdenum	1,000 µg/mL	2% HNO ₃ + 0.1% HF	500 mL	100034-3-500
Molybdenum	1,000 µg/mL	H ₂ O	50 mL	100034-4-50
Molybdenum	1,000 µg/mL	H ₂ O	100 mL	100034-4-100
Molybdenum	1,000 µg/mL	H ₂ O	250 mL	100034-4-250
Molybdenum	1,000 µg/mL	H ₂ O	500 mL	100034-4-500
Molybdenum	10,000 µg/mL	10% HCl	100 mL	10M34-2-100
Molybdenum	10,000 µg/mL	10% HCl	250 mL	10M34-2-250
Molybdenum	10,000 µg/mL	10% HCl	500 mL	10M34-2-500
Molybdenum	10,000 µg/mL	4% HNO ₃ + 2% HF	100 mL	10M34-3-100
Molybdenum	10,000 µg/mL	4% HNO ₃ + 2% HF	250 mL	10M34-3-250
Molybdenum	10,000 µg/mL	4% HNO ₃ + 2% HF	500 mL	10M34-3-500
Neodymium	100 µg/mL	2% HNO ₃	100 mL	100-35-1-100
Neodymium	100 µg/mL	2% HNO ₃	250 mL	100-35-1-250
Neodymium	100 µg/mL	2% HNO ₃	500 mL	100-35-1-500
Neodymium	1,000 µg/mL	2% HNO ₃	50 mL	100035-1-50

ICP Single-Component Standards (cont'd)

Component	Concentration	Matrix	Volume	Part #
Neodymium	1,000 µg/mL	2% HNO ₃	100 mL	100035-1-100
Neodymium	1,000 µg/mL	2% HNO ₃	250 mL	100035-1-250
Neodymium	1,000 µg/mL	2% HNO ₃	500 mL	100035-1-500
Neodymium	1,000 µg/mL	2% HCl	100 mL	100035-2-100
Neodymium	1,000 µg/mL	2% HCl	250 mL	100035-2-250
Neodymium	1,000 µg/mL	2% HCl	500 mL	100035-2-500
Neodymium	10,000 µg/mL	4% HNO ₃	100 mL	10M35-1-100
Neodymium	10,000 µg/mL	4% HNO ₃	250 mL	10M35-1-250
Neodymium	10,000 µg/mL	4% HNO ₃	500 mL	10M35-1-500
Neodymium	10,000 µg/mL	4% HCl	100 mL	10M35-2-100
Neodymium	10,000 µg/mL	4% HCl	250 mL	10M35-2-250
Neodymium	10,000 µg/mL	4% HCl	500 mL	10M35-2-500
Nickel	100 µg/mL	2% HNO ₃	100 mL	100-36-1-100
Nickel	100 µg/mL	2% HNO ₃	250 mL	100-36-1-250
Nickel	100 µg/mL	2% HNO ₃	500 mL	100-36-1-500
Nickel	1,000 µg/mL	2% HNO ₃	50 mL	100036-1-50
Nickel	1,000 µg/mL	2% HNO ₃	100 mL	100036-1-100
Nickel	1,000 µg/mL	2% HNO ₃	250 mL	100036-1-250
Nickel	1,000 µg/mL	2% HNO ₃	500 mL	100036-1-500
Nickel	1,000 µg/mL	2% HCl	50 mL	100036-2-50
Nickel	1,000 µg/mL	2% HCl	100 mL	100036-2-100
Nickel	1,000 µg/mL	2% HCl	250 mL	100036-2-250
Nickel	1,000 µg/mL	2% HCl	500 mL	100036-2-500
Nickel	10,000 µg/mL	4% HNO ₃	100 mL	10M36-1-100
Nickel	10,000 µg/mL	4% HNO ₃	250 mL	10M36-1-250
Nickel	10,000 µg/mL	4% HNO ₃	500 mL	10M36-1-500
Nickel	10,000 µg/mL	10% HCl	100 mL	10M36-2-100
Nickel	10,000 µg/mL	10% HCl	250 mL	10M36-2-250
Nickel	10,000 µg/mL	10% HCl	500 mL	10M36-2-500
Niobium	100 µg/mL	2% HNO ₃ + Tr HF	100 mL	100-37-3-100
Niobium	100 µg/mL	2% HNO ₃ + Tr HF	250 mL	100-37-3-250
Niobium	100 µg/mL	2% HNO ₃ + Tr HF	500 mL	100-37-3-500
Niobium	1,000 µg/mL	2% HNO ₃ + 0.5% HF	50 mL	100037-3-50
Niobium	1,000 µg/mL	2% HNO ₃ + 0.5% HF	100 mL	100037-3-100
Niobium	1,000 µg/mL	2% HNO ₃ + 0.5% HF	250 mL	100037-3-250
Niobium	1,000 µg/mL	2% HNO ₃ + 0.5% HF	500 mL	100037-3-500
Niobium	10,000 µg/mL	4% HNO ₃ + 1% HF	100 mL	10M37-3-100
Niobium	10,000 µg/mL	4% HNO ₃ + 1% HF	250 mL	10M37-3-250
Niobium	10,000 µg/mL	4% HNO ₃ + 1% HF	500 mL	10M37-3-500
Osmium	100 µg/mL	2% HCl	100 mL	100-70-2-100
Osmium	100 µg/mL	2% HCl	250 mL	100-70-2-250
Osmium	100 µg/mL	2% HCl	500 mL	100-70-2-500
Osmium	1,000 µg/mL	20% HCl	50 mL	100070-2-50
Osmium	1,000 µg/mL	20% HCl	100 mL	100070-2-100
Osmium	1,000 µg/mL	20% HCl	250 mL	100070-2-250
Osmium	1,000 µg/mL	20% HCl	500 mL	100070-2-500
Palladium	100 µg/mL	2% HNO ₃ + Tr HCl	100 mL	100-38-1-100
Palladium	100 µg/mL	2% HNO ₃ + Tr HCl	250 mL	100-38-1-250

ICP Single-Component Standards (cont'd)

Component	Concentration	Matrix	Volume	Part #
Palladium	100 µg/mL	2% HNO ₃ + Tr HCl	500 mL	100-38-1-500
Palladium	100 µg/mL	2% HCl	100 mL	100-38-2-100
Palladium	100 µg/mL	2% HCl	250 mL	100-38-2-250
Palladium	100 µg/mL	2% HCl	500 mL	100-38-2-500
Palladium	1,000 µg/mL	10% HNO ₃ + Tr HCl	50 mL	100038-1-50
Palladium	1,000 µg/mL	10% HNO ₃ + Tr HCl	100 mL	100038-1-100
Palladium	1,000 µg/mL	10% HNO ₃ + Tr HCl	250 mL	100038-1-250
Palladium	1,000 µg/mL	10% HNO ₃ + Tr HCl	500 mL	100038-1-500
Palladium	1,000 µg/mL	5% HCl	250 mL	100038-2-50
Palladium	1,000 µg/mL	5% HCl	100 mL	100038-2-100
Palladium	1,000 µg/mL	5% HCl	250 mL	100038-2-250
Palladium	1,000 µg/mL	5% HCl	500 mL	100038-2-500
Palladium	10,000 µg/mL	10% HNO ₃ + Tr HCl	100 mL	10M38-1-100
Palladium	10,000 µg/mL	10% HNO ₃ + Tr HCl	250 mL	10M38-1-250
Palladium	10,000 µg/mL	10% HNO ₃ + Tr HCl	500 mL	10M38-1-500
Palladium	10,000 µg/mL	10% HCl	100 mL	10M38-2-100
Palladium	10,000 µg/mL	10% HCl	250 mL	10M38-2-250
Palladium	10,000 µg/mL	10% HCl	500 mL	10M38-2-500
Phosphorus	100 µg/mL	2% HNO ₃	100 mL	100-39-1-100
Phosphorus	100 µg/mL	2% HNO ₃	250 mL	100-39-1-250
Phosphorus	100 µg/mL	2% HNO ₃	500 mL	100-39-1-500
Phosphorus	1,000 µg/mL	0.05% HNO ₃ from KH ₂ PO ₄	50 mL	100039-1-50
Phosphorus	1,000 µg/mL	0.05% HNO ₃ from KH ₂ PO ₄	100 mL	100039-1-100
Phosphorus	1,000 µg/mL	0.05% HNO ₃ from KH ₂ PO ₄	250 mL	100039-1-250
Phosphorus	1,000 µg/mL	0.05% HNO ₃ from KH ₂ PO ₄	500 mL	100039-1-500
Phosphorus	1,000 µg/mL	0.05% HNO ₃ from KH ₂ PO ₄	50 mL	100039-1K-50
Phosphorus	1,000 µg/mL	0.05% HNO ₃ from KH ₂ PO ₄	100 mL	100039-1K-100
Phosphorus	1,000 µg/mL	0.05% HNO ₃ from KH ₂ PO ₄	250 mL	100039-1K-250
Phosphorus	1,000 µg/mL	0.05% HNO ₃ from KH ₂ PO ₄	500 mL	100039-1K-500
Phosphorus	10,000 µg/mL	0.05% HNO ₃ from KH ₂ PO ₄	100 mL	10M39-1K-100
Phosphorus	10,000 µg/mL	0.05% HNO ₃ from KH ₂ PO ₄	250 mL	10M39-1K-250
Phosphorus	10,000 µg/mL	0.05% HNO ₃ from KH ₂ PO ₄	500 mL	10M39-1K-500
Phosphorus	10,000 µg/mL	0.05% HNO ₃ from KH ₂ PO ₄	100 mL	10M39-1-100
Phosphorus	10,000 µg/mL	0.05% HNO ₃ from KH ₂ PO ₄	250 mL	10M39-1-250
Phosphorus	10,000 µg/mL	0.05% HNO ₃ from KH ₂ PO ₄	500 mL	10M39-1-500
Platinum	100 µg/mL	2% HCl	100 mL	100-40-2-100
Platinum	100 µg/mL	2% HCl	250 mL	100-40-2-250
Platinum	100 µg/mL	2% HCl	500 mL	100-40-2-500
Platinum	1,000 µg/mL	5% HCl	50 mL	100040-2-50
Platinum	1,000 µg/mL	5% HCl	100 mL	100040-2-100
Platinum	1,000 µg/mL	5% HCl	250 mL	100040-2-250
Platinum	1,000 µg/mL	5% HCl	500 mL	100040-2-500
Platinum	10,000 µg/mL	10% HCl	100 mL	10M40-2-100
Platinum	10,000 µg/mL	10% HCl	250 mL	10M40-2-250
Platinum	10,000 µg/mL	10% HCl	500 mL	10M40-2-500
Potassium	100 µg/mL	2% HNO ₃	100 mL	100-41-1-100
Potassium	100 µg/mL	2% HNO ₃	250 mL	100-41-1-250
Potassium	100 µg/mL	2% HNO ₃	500 mL	100-41-1-500

ICP Single-Component Standards (cont'd)

Component	Concentration	Matrix	Volume	Part #
Potassium	1,000 µg/mL	1% HNO ₃	50 mL	100041-1-50
Potassium	1,000 µg/mL	1% HNO ₃	100 mL	100041-1-100
Potassium	1,000 µg/mL	1% HNO ₃	250 mL	100041-1-250
Potassium	1,000 µg/mL	1% HNO ₃	500 mL	100041-1-500
Potassium	1,000 µg/mL	1% HCl	50 mL	100041-2-50
Potassium	1,000 µg/mL	1% HCl	100 mL	100041-2-100
Potassium	1,000 µg/mL	1% HCl	250 mL	100041-2-250
Potassium	1,000 µg/mL	1% HCl	500 mL	100041-2-500
Potassium	10,000 µg/mL	1% HNO ₃	100 mL	10M41-1-100
Potassium	10,000 µg/mL	1% HNO ₃	250 mL	10M41-1-250
Potassium	10,000 µg/mL	1% HNO ₃	500 mL	10M41-1-500
Potassium	10,000 µg/mL	1% HCl	100 mL	10M41-2-100
Potassium	10,000 µg/mL	1% HCl	250 mL	10M41-2-250
Potassium	10,000 µg/mL	1% HCl	500 mL	10M41-2-500
Praseodymium	100 µg/mL	2% HNO ₃	100 mL	100-42-1-100
Praseodymium	100 µg/mL	2% HNO ₃	250 mL	100-42-1-250
Praseodymium	100 µg/mL	2% HNO ₃	500 mL	100-42-1-500
Praseodymium	1,000 µg/mL	2% HNO ₃	50 mL	100042-1-50
Praseodymium	1,000 µg/mL	2% HNO ₃	100 mL	100042-1-100
Praseodymium	1,000 µg/mL	2% HNO ₃	250 mL	100042-1-250
Praseodymium	1,000 µg/mL	2% HNO ₃	500 mL	100042-1-500
Praseodymium	1,000 µg/mL	2% HCl	100 mL	100042-2-100
Praseodymium	1,000 µg/mL	2% HCl	250 mL	100042-2-250
Praseodymium	1,000 µg/mL	2% HCl	500 mL	100042-2-500
Praseodymium	10,000 µg/mL	4% HNO ₃	100 mL	10M42-1-100
Praseodymium	10,000 µg/mL	4% HNO ₃	250 mL	10M42-1-250
Praseodymium	10,000 µg/mL	4% HNO ₃	500 mL	10M42-1-500
Praseodymium	10,000 µg/mL	4% HCl	100 mL	10M42-2-100
Praseodymium	10,000 µg/mL	4% HCl	250 mL	10M42-2-250
Praseodymium	10,000 µg/mL	4% HCl	500 mL	10M42-2-500
Rhenium	100 µg/mL	2% HNO ₃	100 mL	100-43-1-100
Rhenium	100 µg/mL	2% HNO ₃	250 mL	100-43-1-250
Rhenium	100 µg/mL	2% HNO ₃	500 mL	100-43-1-500
Rhenium	1,000 µg/mL	2% HNO ₃	50 mL	100043-1-50
Rhenium	1,000 µg/mL	2% HNO ₃	100 mL	100043-1-100
Rhenium	1,000 µg/mL	2% HNO ₃	250 mL	100043-1-250
Rhenium	1,000 µg/mL	2% HNO ₃	500 mL	100043-1-500
Rhenium	1,000 µg/mL	2% HCl	100 mL	100043-2-100
Rhenium	1,000 µg/mL	2% HCl	250 mL	100043-2-250
Rhenium	1,000 µg/mL	2% HCl	500 mL	100043-2-500
Rhenium	10,000 µg/mL	4% HNO ₃	100 mL	10M43-1-100
Rhenium	10,000 µg/mL	4% HNO ₃	250 mL	10M43-1-250
Rhenium	10,000 µg/mL	4% HNO ₃	500 mL	10M43-1-500
Rhodium	100 µg/mL	2% HCl	100 mL	100-44-2-100
Rhodium	100 µg/mL	2% HCl	250 mL	100-44-2-250
Rhodium	100 µg/mL	2% HCl	500 mL	100-44-2-500
Rhodium	1,000 µg/mL	10% HCl	50 mL	100044-2-50
Rhodium	1,000 µg/mL	10% HCl	100 mL	100044-2-100

ICP Single-Component Standards (cont'd)

Component	Concentration	Matrix	Volume	Part #
Rhodium	1,000 µg/mL	10% HCl	250 mL	100044-2-250
Rhodium	1,000 µg/mL	10% HCl	500 mL	100044-2-500
Rhodium	10,000 µg/mL	10% HCl	100 mL	10M44-2-100
Rhodium	10,000 µg/mL	10% HCl	250 mL	10M44-2-250
Rhodium	10,000 µg/mL	10% HCl	500 mL	10M44-2-500
Rubidium	100 µg/mL	2% HNO ₃	100 mL	100-45-1-100
Rubidium	100 µg/mL	2% HNO ₃	250 mL	100-45-1-250
Rubidium	100 µg/mL	2% HNO ₃	500 mL	100-45-1-500
Rubidium	1,000 µg/mL	1% HNO ₃	50 mL	100045-1-50
Rubidium	1,000 µg/mL	1% HNO ₃	100 mL	100045-1-100
Rubidium	1,000 µg/mL	1% HNO ₃	250 mL	100045-1-250
Rubidium	1,000 µg/mL	1% HNO ₃	500 mL	100045-1-500
Rubidium	1,000 µg/mL	1% HCl	100 mL	100045-2-100
Rubidium	1,000 µg/mL	1% HCl	250 mL	100045-2-250
Rubidium	1,000 µg/mL	1% HCl	500 mL	100045-2-500
Rubidium	10,000 µg/mL	1% HNO ₃	100 mL	10M45-1-100
Rubidium	10,000 µg/mL	1% HNO ₃	250 mL	10M45-1-250
Rubidium	10,000 µg/mL	1% HNO ₃	500 mL	10M45-1-500
Rubidium	10,000 µg/mL	1% HCl	100 mL	10M45-2-100
Rubidium	10,000 µg/mL	1% HCl	250 mL	10M45-2-250
Rubidium	10,000 µg/mL	1% HCl	500 mL	10M45-2-500
Ruthenium	100 µg/mL	2% HCl	100 mL	100-46-2-100
Ruthenium	100 µg/mL	2% HCl	250 mL	100-46-2-250
Ruthenium	100 µg/mL	2% HCl	500 mL	100-46-2-500
Ruthenium	1,000 µg/mL	2% HCl	50 mL	100046-2-50
Ruthenium	1,000 µg/mL	2% HCl	100 mL	100046-2-100
Ruthenium	1,000 µg/mL	2% HCl	250 mL	100046-2-250
Ruthenium	1,000 µg/mL	2% HCl	500 mL	100046-2-500
Ruthenium	10,000 µg/mL	5% HCl	100 mL	10M46-2-100
Ruthenium	10,000 µg/mL	5% HCl	250 mL	10M46-2-250
Ruthenium	10,000 µg/mL	5% HCl	500 mL	10M46-2-500
Samarium	100 µg/mL	2% HNO ₃	100 mL	100-47-1-100
Samarium	100 µg/mL	2% HNO ₃	250 mL	100-47-1-250
Samarium	100 µg/mL	2% HNO ₃	500 mL	100-47-1-500
Samarium	1,000 µg/mL	2% HNO ₃	50 mL	100047-1-50
Samarium	1,000 µg/mL	2% HNO ₃	100 mL	100047-1-100
Samarium	1,000 µg/mL	2% HNO ₃	250 mL	100047-1-250
Samarium	1,000 µg/mL	2% HNO ₃	500 mL	100047-1-500
Samarium	1,000 µg/mL	2% HCl	100 mL	100047-2-100
Samarium	1,000 µg/mL	2% HCl	250 mL	100047-2-250
Samarium	1,000 µg/mL	2% HCl	500 mL	100047-2-500
Samarium	10,000 µg/mL	4% HNO ₃	100 mL	10M47-1-100
Samarium	10,000 µg/mL	4% HNO ₃	250 mL	10M47-1-250
Samarium	10,000 µg/mL	4% HNO ₃	500 mL	10M47-1-500
Samarium	10,000 µg/mL	4% HCl	100 mL	10M47-2-100
Samarium	10,000 µg/mL	4% HCl	250 mL	10M47-2-250
Samarium	10,000 µg/mL	4% HCl	500 mL	10M47-2-500
Scandium	100 µg/mL	2% HNO ₃	100 mL	100-48-1-100

ICP Single-Component Standards (cont'd)

Component	Concentration	Matrix	Volume	Part #
Scandium	100 µg/mL	2% HNO ₃	250 mL	100-48-1-250
Scandium	100 µg/mL	2% HNO ₃	500 mL	100-48-1-500
Scandium	1,000 µg/mL	2% HNO ₃	50 mL	100048-1-50
Scandium	1,000 µg/mL	2% HNO ₃	100 mL	100048-1-100
Scandium	1,000 µg/mL	2% HNO ₃	250 mL	100048-1-250
Scandium	1,000 µg/mL	2% HNO ₃	500 mL	100048-1-500
Scandium	1,000 µg/mL	2% HCl	50 mL	100048-2-50
Scandium	1,000 µg/mL	2% HCl	100 mL	100048-2-100
Scandium	1,000 µg/mL	2% HCl	250 mL	100048-2-250
Scandium	1,000 µg/mL	2% HCl	500 mL	100048-2-500
Scandium	10,000 µg/mL	4% HNO ₃	100 mL	10M48-1-100
Scandium	10,000 µg/mL	4% HNO ₃	250 mL	10M48-1-250
Scandium	10,000 µg/mL	4% HNO ₃	500 mL	10M48-1-500
Scandium	10,000 µg/mL	10% HCl	100 mL	10M48-2-100
Scandium	10,000 µg/mL	10% HCl	250 mL	10M48-2-250
Scandium	10,000 µg/mL	10% HCl	500 mL	10M48-2-500
Selenium	100 µg/mL	2% HNO ₃	100 mL	100-49-1-100
Selenium	100 µg/mL	2% HNO ₃	250 mL	100-49-1-250
Selenium	100 µg/mL	2% HNO ₃	500 mL	100-49-1-500
Selenium	1,000 µg/mL	2% HNO ₃	50 mL	100049-1-50
Selenium	1,000 µg/mL	2% HNO ₃	100 mL	100049-1-100
Selenium	1,000 µg/mL	2% HNO ₃	250 mL	100049-1-250
Selenium	1,000 µg/mL	2% HNO ₃	500 mL	100049-1-500
Selenium	1,000 µg/mL	2% HCl	50 mL	100049-2-50
Selenium	1,000 µg/mL	2% HCl	100 mL	100049-2-100
Selenium	1,000 µg/mL	2% HCl	250 mL	100049-2-250
Selenium	1,000 µg/mL	2% HCl	500 mL	100049-2-500
Selenium	10,000 µg/mL	10% HNO ₃	100 mL	10M49-1-100
Selenium	10,000 µg/mL	10% HNO ₃	250 mL	10M49-1-250
Selenium	10,000 µg/mL	10% HNO ₃	500 mL	10M49-1-500
Selenium	10,000 µg/mL	10% HCl	100 mL	10M49-2-100
Selenium	10,000 µg/mL	10% HCl	250 mL	10M49-2-250
Selenium	10,000 µg/mL	10% HCl	500 mL	10M49-2-500
Silica	1,000 µg/mL	1% HNO ₃ + Tr HF	50 mL	1000SIO2-3-50
Silica	1,000 µg/mL	1% HNO ₃ + Tr HF	100 mL	1000SIO2-3-100
Silica	1,000 µg/mL	1% HNO ₃ + Tr HF	250 mL	1000SIO2-3-250
Silica	1,000 µg/mL	1% HNO ₃ + Tr HF	500 mL	1000SIO2-3-500
Silica	1,000 µg/mL	H ₂ O	50 mL	1000SIO2-4F-50
Silica	1,000 µg/mL	H ₂ O	100 mL	1000SIO2-4F-100
Silica	1,000 µg/mL	H ₂ O	250 mL	1000SIO2-4F-250
Silica	1,000 µg/mL	H ₂ O	500 mL	1000SIO2-4F-500
Silicon	100 µg/mL	H ₂ O from Na ₂ SiO ₃	100 mL	100-50-4-100
Silicon	100 µg/mL	H ₂ O from Na ₂ SiO ₃	250 mL	100-50-4-250
Silicon	100 µg/mL	H ₂ O from Na ₂ SiO ₃	500 mL	100-50-4-500
Silicon	100 µg/mL	H ₂ O from Na ₂ SiO ₃	100 mL	100-50-4F-100
Silicon	100 µg/mL	H ₂ O from Na ₂ SiO ₃	250 mL	100-50-4F-250
Silicon	100 µg/mL	H ₂ O from Na ₂ SiO ₃	500 mL	100-50-4F-500
Silicon	1,000 µg/mL	1% HNO ₃ + Tr HF	50 mL	100050-3-50

ICP Single-Component Standards (cont'd)

Component	Concentration	Matrix	Volume	Part #
Silicon	1,000 µg/mL	1% HNO ₃ + Tr HF	100 mL	100050-3-100
Silicon	1,000 µg/mL	1% HNO ₃ + Tr HF	250 mL	100050-3-250
Silicon	1,000 µg/mL	1% HNO ₃ + Tr HF	500 mL	100050-3-500
Silicon	1,000 µg/mL	H ₂ O from Na ₂ SiO ₃	50 mL	100050-4-50
Silicon	1,000 µg/mL	H ₂ O from Na ₂ SiO ₃	100 mL	100050-4-100
Silicon	1,000 µg/mL	H ₂ O from Na ₂ SiO ₃	250 mL	100050-4-250
Silicon	1,000 µg/mL	H ₂ O from Na ₂ SiO ₃	500 mL	100050-4-500
Silicon	1,000 µg/mL	H ₂ O from Na ₂ SiO ₃	50 mL	100050-4F-50
Silicon	1,000 µg/mL	H ₂ O from Na ₂ SiO ₃	100 mL	100050-4F-100
Silicon	1,000 µg/mL	H ₂ O from Na ₂ SiO ₃	250 mL	100050-4F-250
Silicon	1,000 µg/mL	H ₂ O from Na ₂ SiO ₃	500 mL	100050-4F-500
Silicon	10,000 µg/mL	H ₂ O from Na ₂ SiO ₃	100 mL	10M50-4-100
Silicon	10,000 µg/mL	H ₂ O from Na ₂ SiO ₃	250 mL	10M50-4-250
Silicon	10,000 µg/mL	H ₂ O from Na ₂ SiO ₃	500 mL	10M50-4-500
Silicon	10,000 µg/mL	H ₂ O from Na ₂ SiO ₃	100 mL	10M50-4F-100
Silicon	10,000 µg/mL	H ₂ O from Na ₂ SiO ₃	250 mL	10M50-4F-250
Silicon	10,000 µg/mL	H ₂ O from Na ₂ SiO ₃	500 mL	10M50-4F-500
Silver	100 µg/mL	2% HNO ₃	100 mL	100-51-1-100
Silver	100 µg/mL	2% HNO ₃	250 mL	100-51-1-250
Silver	100 µg/mL	2% HNO ₃	500 mL	100-51-1-500
Silver	1,000 µg/mL	2% HNO ₃	50 mL	100051-1-50
Silver	1,000 µg/mL	2% HNO ₃	100 mL	100051-1-100
Silver	1,000 µg/mL	2% HNO ₃	250 mL	100051-1-250
Silver	1,000 µg/mL	2% HNO ₃	500 mL	100051-1-500
Silver	10,000 µg/mL	4% HNO ₃	100 mL	10M51-1-100
Silver	10,000 µg/mL	4% HNO ₃	250 mL	10M51-1-250
Silver	10,000 µg/mL	4% HNO ₃	500 mL	10M51-1-500
Sodium	100 µg/mL	2% HNO ₃	100 mL	100-52-1-100
Sodium	100 µg/mL	2% HNO ₃	250 mL	100-52-1-250
Sodium	100 µg/mL	2% HNO ₃	500 mL	100-52-1-500
Sodium	1,000 µg/mL	1% HNO ₃	50 mL	100052-1-50
Sodium	1,000 µg/mL	1% HNO ₃	100 mL	100052-1-100
Sodium	1,000 µg/mL	1% HNO ₃	250 mL	100052-1-250
Sodium	1,000 µg/mL	1% HNO ₃	500 mL	100052-1-500
Sodium	1,000 µg/mL	1% HCl	50 mL	100052-2-50
Sodium	1,000 µg/mL	1% HCl	100 mL	100052-2-100
Sodium	1,000 µg/mL	1% HCl	250 mL	100052-2-250
Sodium	1,000 µg/mL	1% HCl	500 mL	100052-2-500
Sodium	10,000 µg/mL	1% HNO ₃	100 mL	10M52-1-100
Sodium	10,000 µg/mL	1% HNO ₃	250 mL	10M52-1-250
Sodium	10,000 µg/mL	1% HNO ₃	500 mL	10M52-1-500
Sodium	10,000 µg/mL	1% HCl	50 mL	10M52-2-50
Sodium	10,000 µg/mL	1% HCl	100 mL	10M52-2-100
Sodium	10,000 µg/mL	1% HCl	250 mL	10M52-2-250
Sodium	10,000 µg/mL	1% HCl	500 mL	10M52-2-500
Strontium	100 µg/mL	2% HNO ₃	100 mL	100-53-1-100
Strontium	100 µg/mL	2% HNO ₃	250 mL	100-53-1-250
Strontium	100 µg/mL	2% HNO ₃	500 mL	100-53-1-500

ICP Single-Component Standards (cont'd)

Component	Concentration	Matrix	Volume	Part #
Strontium	1,000 µg/mL	1% HNO ₃	50 mL	100053-1-50
Strontium	1,000 µg/mL	1% HNO ₃	100 mL	100053-1-100
Strontium	1,000 µg/mL	1% HNO ₃	250 mL	100053-1-250
Strontium	1,000 µg/mL	1% HNO ₃	500 mL	100053-1-500
Strontium	1,000 µg/mL	2% HCl	50 mL	100053-2-50
Strontium	1,000 µg/mL	2% HCl	100 mL	100053-2-100
Strontium	1,000 µg/mL	2% HCl	250 mL	100053-2-250
Strontium	1,000 µg/mL	2% HCl	500 mL	100053-2-500
Strontium	10,000 µg/mL	1% HNO ₃	100 mL	10M53-1-100
Strontium	10,000 µg/mL	1% HNO ₃	250 mL	10M53-1-250
Strontium	10,000 µg/mL	1% HNO ₃	500 mL	10M53-1-500
Strontium	10,000 µg/mL	10% HCl	100 mL	10M53-2-100
Strontium	10,000 µg/mL	10% HCl	250 mL	10M53-2-250
Strontium	10,000 µg/mL	10% HCl	500 mL	10M53-2-500
Sulfur	100 µg/mL	H ₂ O	100 mL	100-54-5-100
Sulfur	100 µg/mL	H ₂ O	250 mL	100-54-5-250
Sulfur	100 µg/mL	H ₂ O	500 mL	100-54-5-500
Sulfur	1,000 µg/mL	H ₂ O	50 mL	100054-5-50
Sulfur	1,000 µg/mL	H ₂ O	100 mL	100054-5-100
Sulfur	1,000 µg/mL	H ₂ O	250 mL	100054-5-250
Sulfur	1,000 µg/mL	H ₂ O	500 mL	100054-5-500
Sulfur	10,000 µg/mL	H ₂ O	100 mL	10M54-5-100
Sulfur	10,000 µg/mL	H ₂ O	250 mL	10M54-5-250
Sulfur	10,000 µg/mL	H ₂ O	500 mL	10M54-5-500
Tantalum	100 µg/mL	2% HNO ₃ + Tr HF	100 mL	100-55-3-100
Tantalum	100 µg/mL	2% HNO ₃ + Tr HF	250 mL	100-55-3-250
Tantalum	100 µg/mL	2% HNO ₃ + Tr HF	500 mL	100-55-3-500
Tantalum	1,000 µg/mL	2% HNO ₃ + 0.5% HF	50 mL	100055-3-50
Tantalum	1,000 µg/mL	2% HNO ₃ + 0.5% HF	100 mL	100055-3-100
Tantalum	1,000 µg/mL	2% HNO ₃ + 0.5% HF	250 mL	100055-3-250
Tantalum	1,000 µg/mL	2% HNO ₃ + 0.5% HF	500 mL	100055-3-500
Tantalum	10,000 µg/mL	5% HNO ₃ + 2% HF	100 mL	10M55-3-100
Tantalum	10,000 µg/mL	5% HNO ₃ + 2% HF	250 mL	10M55-3-250
Tantalum	10,000 µg/mL	5% HNO ₃ + 2% HF	500 mL	10M55-3-500
Tellurium	100 µg/mL	2% HNO ₃ + Tr HF	100 mL	100-56-3-100
Tellurium	100 µg/mL	2% HNO ₃ + Tr HF	250 mL	100-56-3-250
Tellurium	100 µg/mL	2% HNO ₃ + Tr HF	500 mL	100-56-3-500
Tellurium	1,000 µg/mL	20% HCl	50 mL	100056-2-50
Tellurium	1,000 µg/mL	20% HCl	100 mL	100056-2-100
Tellurium	1,000 µg/mL	20% HCl	250 mL	100056-2-250
Tellurium	1,000 µg/mL	20% HCl	500 mL	100056-2-500
Tellurium	1,000 µg/mL	2% HNO ₃ + 0.5% HF	50 mL	100056-3-50
Tellurium	1,000 µg/mL	2% HNO ₃ + 0.5% HF	100 mL	100056-3-100
Tellurium	1,000 µg/mL	2% HNO ₃ + 0.5% HF	250 mL	100056-3-250
Tellurium	1,000 µg/mL	2% HNO ₃ + 0.5% HF	500 mL	100056-3-500
Tellurium	10,000 µg/mL	40% HCl	100 mL	10M56-2-100
Tellurium	10,000 µg/mL	40% HCl	250 mL	10M56-2-250
Tellurium	10,000 µg/mL	40% HCl	500 mL	10M56-2-500

ICP Single-Component Standards (cont'd)

Component	Concentration	Matrix	Volume	Part #
Tellurium	10,000 µg/mL	5% HNO ₃ + 2% HF	100 mL	10M56-3-100
Tellurium	10,000 µg/mL	5% HNO ₃ + 2% HF	250 mL	10M56-3-250
Tellurium	10,000 µg/mL	5% HNO ₃ + 2% HF	500 mL	10M56-3-500
Terbium	100 µg/mL	2% HNO ₃	100 mL	100-57-1-100
Terbium	100 µg/mL	2% HNO ₃	250 mL	100-57-1-250
Terbium	100 µg/mL	2% HNO ₃	500 mL	100-57-1-500
Terbium	1,000 µg/mL	2% HNO ₃	50 mL	100057-1-50
Terbium	1,000 µg/mL	2% HNO ₃	100 mL	100057-1-100
Terbium	1,000 µg/mL	2% HNO ₃	250 mL	100057-1-250
Terbium	1,000 µg/mL	2% HNO ₃	500 mL	100057-1-500
Terbium	1,000 µg/mL	2% HCl	100 mL	100057-2-100
Terbium	1,000 µg/mL	2% HCl	250 mL	100057-2-250
Terbium	1,000 µg/mL	2% HCl	500 mL	100057-2-500
Terbium	10,000 µg/mL	4% HNO ₃	100 mL	10M57-1-100
Terbium	10,000 µg/mL	4% HNO ₃	250 mL	10M57-1-250
Terbium	10,000 µg/mL	4% HNO ₃	500 mL	10M57-1-500
Terbium	10,000 µg/mL	4% HCl	100 mL	10M57-2-100
Terbium	10,000 µg/mL	4% HCl	250 mL	10M57-2-250
Terbium	10,000 µg/mL	4% HCl	500 mL	10M57-2-500
Thallium	100 µg/mL	2% HNO ₃	100 mL	100-58-1-100
Thallium	100 µg/mL	2% HNO ₃	250 mL	100-58-1-250
Thallium	100 µg/mL	2% HNO ₃	500 mL	100-58-1-500
Thallium	1,000 µg/mL	2% HNO ₃	50 mL	100058-1-50
Thallium	1,000 µg/mL	2% HNO ₃	100 mL	100058-1-100
Thallium	1,000 µg/mL	2% HNO ₃	250 mL	100058-1-250
Thallium	1,000 µg/mL	2% HNO ₃	500 mL	100058-1-500
Thallium	10,000 µg/mL	4% HNO ₃	100 mL	10M58-1-100
Thallium	10,000 µg/mL	4% HNO ₃	250 mL	10M58-1-250
Thallium	10,000 µg/mL	4% HNO ₃	500 mL	10M58-1-500
Thallium	100 µg/mL	2% HNO ₃	100 mL	100-59-1-100
Thallium	100 µg/mL	2% HNO ₃	250 mL	100-59-1-250
Thallium	100 µg/mL	2% HNO ₃	500 mL	100-59-1-500
Thallium	1,000 µg/mL	2% HNO ₃	50 mL	100059-1-50
Thorium	1,000 µg/mL	2% HNO ₃	100 mL	100059-1-100
Thorium	1,000 µg/mL	2% HNO ₃	250 mL	100059-1-250
Thorium	1,000 µg/mL	2% HNO ₃	500 mL	100059-1-500
Thorium	1,000 µg/mL	2% HCl	100 mL	100059-2-100
Thorium	1,000 µg/mL	2% HCl	250 mL	100059-2-250
Thorium	1,000 µg/mL	2% HCl	500 mL	100059-2-500
Thorium	10,000 µg/mL	4% HNO ₃	100 mL	10M59-1-100
Thorium	10,000 µg/mL	4% HNO ₃	250 mL	10M59-1-250
Thorium	10,000 µg/mL	4% HNO ₃	500 mL	10M59-1-500
Thulium	100 µg/mL	2% HNO ₃	100 mL	100-60-1-100
Thulium	100 µg/mL	2% HNO ₃	250 mL	100-60-1-250
Thulium	100 µg/mL	2% HNO ₃	500 mL	100-60-1-500
Thulium	1,000 µg/mL	2% HNO ₃	100 mL	100060-1-100
Thulium	1,000 µg/mL	2% HNO ₃	250 mL	100060-1-250
Thulium	1,000 µg/mL	2% HNO ₃	500 mL	100060-1-500

ICP Single-Component Standards (cont'd)

Component	Concentration	Matrix	Volume	Part #
Thulium	1,000 µg/mL	2% HCl	100 mL	100060-2-100
Thulium	1,000 µg/mL	2% HCl	250 mL	100060-2-250
Thulium	1,000 µg/mL	2% HCl	500 mL	100060-2-500
Thulium	10,000 µg/mL	4% HNO ₃	100 mL	10M60-1-100
Thulium	10,000 µg/mL	4% HNO ₃	250 mL	10M60-1-250
Thulium	10,000 µg/mL	4% HNO ₃	500 mL	10M60-1-500
Thulium	10,000 µg/mL	4% HCl	100 mL	10M60-2-100
Thulium	10,000 µg/mL	4% HCl	250 mL	10M60-2-250
Thulium	10,000 µg/mL	4% HCl	500 mL	10M60-2-500
Tin	100 µg/mL	2% HNO ₃ + Tr HF	100 mL	100-61-3-100
Tin	100 µg/mL	2% HNO ₃ + Tr HF	250 mL	100-61-3-250
Tin	100 µg/mL	2% HNO ₃ + Tr HF	500 mL	100-61-3-500
Tin	100 µg/mL	H ₂ O	100 mL	100-61-4-100
Tin	100 µg/mL	H ₂ O	250 mL	100-61-4-250
Tin	100 µg/mL	H ₂ O	500 mL	100-61-4-500
Tin	1,000 µg/mL	20% HCl	50 mL	100061-2-50
Tin	1,000 µg/mL	20% HCl	100 mL	100061-2-100
Tin	1,000 µg/mL	20% HCl	250 mL	100061-2-250
Tin	1,000 µg/mL	20% HCl	500 mL	100061-2-500
Tin	1,000 µg/mL	2% HNO ₃ + 0.5% HF	50 mL	100061-3-50
Tin	1,000 µg/mL	2% HNO ₃ + 0.5% HF	100 mL	100061-3-100
Tin	1,000 µg/mL	2% HNO ₃ + 0.5% HF	250 mL	100061-3-250
Tin	1,000 µg/mL	2% HNO ₃ + 0.5% HF	500 mL	100061-3-500
Tin	1,000 µg/mL	H ₂ O	50 mL	100061-4-50
Tin	1,000 µg/mL	H ₂ O	100 mL	100061-4-100
Tin	1,000 µg/mL	H ₂ O	250 mL	100061-4-250
Tin	1,000 µg/mL	H ₂ O	500 mL	100061-4-500
Tin	10,000 µg/mL	60% HCl	100 mL	10M61-2-100
Tin	10,000 µg/mL	60% HCl	250 mL	10M61-2-250
Tin	10,000 µg/mL	60% HCl	500 mL	10M61-2-500
Tin	10,000 µg/mL	5% HNO ₃ + 2% HF	100 mL	10M61-3-100
Tin	10,000 µg/mL	5% HNO ₃ + 2% HF	250 mL	10M61-3-250
Tin	10,000 µg/mL	5% HNO ₃ + 2% HF	500 mL	10M61-3-500
Tin	10,000 µg/mL	H ₂ O	100 mL	10M61-4-100
Tin	10,000 µg/mL	H ₂ O	250 mL	10M61-4-250
Tin	10,000 µg/mL	H ₂ O	500 mL	10M61-4-500
Titanium	100 µg/mL	2% HNO ₃ + Tr HF	100 mL	100-62-3-100
Titanium	100 µg/mL	2% HNO ₃ + Tr HF	250 mL	100-62-3-250
Titanium	100 µg/mL	2% HNO ₃ + Tr HF	500 mL	100-62-3-500
Titanium	100 µg/mL	H ₂ O	100 mL	100-62-4-100
Titanium	100 µg/mL	H ₂ O	250 mL	100-62-4-250
Titanium	100 µg/mL	H ₂ O	500 mL	100-62-4-500
Titanium	1,000 µg/mL	20% HCl	50 mL	100062-2-50
Titanium	1,000 µg/mL	20% HCl	100 mL	100062-2-100
Titanium	1,000 µg/mL	20% HCl	250 mL	100062-2-250
Titanium	1,000 µg/mL	20% HCl	500 mL	100062-2-500
Titanium	1,000 µg/mL	2% HNO ₃ + 0.1% HF	50 mL	100062-3-50
Titanium	1,000 µg/mL	2% HNO ₃ + 0.1% HF	100 mL	100062-3-100

ICP Single-Component Standards (cont'd)

Component	Concentration	Matrix	Volume	Part #
Titanium	1,000 µg/mL	2% HNO ₃ + 0.1% HF	250 mL	100062-3-250
Titanium	1,000 µg/mL	2% HNO ₃ + 0.1% HF	500 mL	100062-3-500
Titanium	1,000 µg/mL	H ₂ O	50 mL	100062-4-50
Titanium	1,000 µg/mL	H ₂ O	100 mL	100062-4-100
Titanium	1,000 µg/mL	H ₂ O	250 mL	100062-4-250
Titanium	1,000 µg/mL	H ₂ O	500 mL	100062-4-500
Titanium	10,000 µg/mL	40% HCl	100 mL	10M62-2-100
Titanium	10,000 µg/mL	40% HCl	250 mL	10M62-2-250
Titanium	10,000 µg/mL	40% HCl	500 mL	10M62-2-500
Titanium	10,000 µg/mL	5% HNO ₃ + 2% HF	100 mL	10M62-3-100
Titanium	10,000 µg/mL	5% HNO ₃ + 2% HF	250 mL	10M62-3-250
Titanium	10,000 µg/mL	5% HNO ₃ + 2% HF	500 mL	10M62-3-500
Titanium	10,000 µg/mL	H ₂ O	100 mL	10M62-4-100
Titanium	10,000 µg/mL	H ₂ O	250 mL	10M62-4-250
Titanium	10,000 µg/mL	H ₂ O	500 mL	10M62-4-500
Tungsten	100 µg/mL	2% HNO ₃ + Tr HF	100 mL	100-63-3-100
Tungsten	100 µg/mL	2% HNO ₃ + Tr HF	250 mL	100-63-3-250
Tungsten	100 µg/mL	2% HNO ₃ + Tr HF	500 mL	100-63-3-500
Tungsten	1,000 µg/mL	2% HNO ₃ + 1% HF	50 mL	100063-3-50
Tungsten	1,000 µg/mL	2% HNO ₃ + 1% HF	100 mL	100063-3-100
Tungsten	1,000 µg/mL	2% HNO ₃ + 1% HF	250 mL	100063-3-250
Tungsten	1,000 µg/mL	2% HNO ₃ + 1% HF	500 mL	100063-3-500
Tungsten	1,000 µg/mL	0.1% NH ₄ OH	50 mL	100063-4-50
Tungsten	1,000 µg/mL	0.1% NH ₄ OH	100 mL	100063-4-100
Tungsten	1,000 µg/mL	0.1% NH ₄ OH	250 mL	100063-4-250
Tungsten	1,000 µg/mL	0.1% NH ₄ OH	500 mL	100063-4-500
Tungsten	10,000 µg/mL	5% HNO ₃ + 2% HF	100 mL	10M63-3-100
Tungsten	10,000 µg/mL	5% HNO ₃ + 2% HF	250 mL	10M63-3-250
Tungsten	10,000 µg/mL	5% HNO ₃ + 2% HF	500 mL	10M63-3-500
Tungsten	10,000 µg/mL	H ₂ O	100 mL	10M63-4-100
Tungsten	10,000 µg/mL	H ₂ O	250 mL	10M63-4-250
Tungsten	10,000 µg/mL	H ₂ O	500 mL	10M63-4-500
Uranium	100 µg/mL	2% HNO ₃	100 mL	100-64-1-100
Uranium	100 µg/mL	2% HNO ₃	250 mL	100-64-1-250
Uranium	100 µg/mL	2% HNO ₃	500 mL	100-64-1-500
Uranium	1,000 µg/mL	2% HNO ₃ from a Natural Uranium Source	50 mL	100064-1-50
Uranium	1,000 µg/mL	2% HNO ₃ from a Natural Uranium Source	100 mL	100064-1-100
Uranium	1,000 µg/mL	2% HNO ₃ from a Natural Uranium Source	250 mL	100064-1-250
Uranium	1,000 µg/mL	2% HNO ₃ from a Natural Uranium Source	500 mL	100064-1-500
Uranium	1,000 µg/mL	2% HNO ₃ from a Depleted Uranium Source	50 mL	100064-1D-50
Uranium	1,000 µg/mL	2% HNO ₃ from a Depleted Uranium Source	100 mL	100064-1D-100
Uranium	1,000 µg/mL	2% HNO ₃ from a Depleted Uranium Source	250 mL	100064-1D-250
Uranium	1,000 µg/mL	2% HNO ₃ from a Depleted Uranium Source	500 mL	100064-1D-500
Uranium	10,000 µg/mL	4% HNO ₃ from a Depleted Uranium Source	100 mL	10M64-1D-100
Uranium	10,000 µg/mL	4% HNO ₃ from a Depleted Uranium Source	250 mL	10M64-1D-250
Uranium	10,000 µg/mL	4% HNO ₃ from a Depleted Uranium Source	500 mL	10M64-1D-500
Vanadium	1,000 µg/mL	2% HNO ₃	50 mL	100065-1-50
Vanadium	1,000 µg/mL	2% HNO ₃	100 mL	100065-1-100

ICP Single-Component Standards (cont'd)

Component	Concentration	Matrix	Volume	Part #
Vanadium	1,000 µg/mL	2% HNO ₃	250 mL	100065-1-250
Vanadium	1,000 µg/mL	2% HNO ₃	500 mL	100065-1-500
Vanadium	1,000 µg/mL	2% HCl	50 mL	100065-2-50
Vanadium	1,000 µg/mL	2% HCl	100 mL	100065-2-100
Vanadium	1,000 µg/mL	2% HCl	250 mL	100065-2-250
Vanadium	1,000 µg/mL	2% HCl	500 mL	100065-2-500
Vanadium	5,000 µg/mL	5% HNO ₃	100 mL	5M65-1-100
Vanadium	5,000 µg/mL	5% HNO ₃	250 mL	5M65-1-250
Vanadium	5,000 µg/mL	5% HNO ₃	500 mL	5M65-1-500
Vanadium	10,000 µg/mL	10% HCl	100 mL	10M65-2-100
Vanadium	10,000 µg/mL	10% HCl	250 mL	10M65-2-250
Vanadium	10,000 µg/mL	10% HCl	500 mL	10M65-2-500
Vanadium	10,000 µg/mL	10% HNO ₃ + Tr HF	100 mL	10M65-3-100
Vanadium	10,000 µg/mL	10% HNO ₃ + Tr HF	250 mL	10M65-3-250
Vanadium	10,000 µg/mL	10% HNO ₃ + Tr HF	500 mL	10M65-3-500
Ytterbium	100 µg/mL	2% HNO ₃	100 mL	100-66-1-100
Ytterbium	100 µg/mL	2% HNO ₃	250 mL	100-66-1-250
Ytterbium	100 µg/mL	2% HNO ₃	500 mL	100-66-1-500
Ytterbium	1,000 µg/mL	2% HNO ₃	50 mL	100066-1-50
Ytterbium	1,000 µg/mL	2% HNO ₃	100 mL	100066-1-100
Ytterbium	1,000 µg/mL	2% HNO ₃	250 mL	100066-1-250
Ytterbium	1,000 µg/mL	2% HNO ₃	500 mL	100066-1-500
Ytterbium	1,000 µg/mL	2% HCl	50 mL	100066-2-50
Ytterbium	1,000 µg/mL	2% HCl	100 mL	100066-2-100
Ytterbium	1,000 µg/mL	2% HCl	250 mL	100066-2-250
Ytterbium	1,000 µg/mL	2% HCl	500 mL	100066-2-500
Ytterbium	10,000 µg/mL	4% HNO ₃	100 mL	10M66-1-100
Ytterbium	10,000 µg/mL	4% HNO ₃	250 mL	10M66-1-250
Ytterbium	10,000 µg/mL	4% HNO ₃	500 mL	10M66-1-500
Ytterbium	10,000 µg/mL	4% HCl	100 mL	10M66-2-100
Ytterbium	10,000 µg/mL	4% HCl	250 mL	10M66-2-250
Ytterbium	10,000 µg/mL	4% HCl	500 mL	10M66-2-500
Yttrium	100 µg/mL	2% HNO ₃	100 mL	100-67-1-100
Yttrium	100 µg/mL	2% HNO ₃	250 mL	100-67-1-250
Yttrium	100 µg/mL	2% HNO ₃	500 mL	100-67-1-500
Yttrium	1,000 µg/mL	2% HNO ₃	50 mL	100067-1-50
Yttrium	1,000 µg/mL	2% HNO ₃	100 mL	100067-1-100
Yttrium	1,000 µg/mL	2% HNO ₃	250 mL	100067-1-250
Yttrium	1,000 µg/mL	2% HNO ₃	500 mL	100067-1-500
Yttrium	1,000 µg/mL	2% HCl	50 mL	100067-2-50
Yttrium	1,000 µg/mL	2% HCl	100 mL	100067-2-100
Yttrium	1,000 µg/mL	2% HCl	250 mL	100067-2-250
Yttrium	1,000 µg/mL	2% HCl	500 mL	100067-2-500
Yttrium	10,000 µg/mL	4% HNO ₃	100 mL	10M67-1-100
Yttrium	10,000 µg/mL	4% HNO ₃	250 mL	10M67-1-250
Yttrium	10,000 µg/mL	4% HNO ₃	500 mL	10M67-1-500
Yttrium	10,000 µg/mL	4% HCl	100 mL	10M67-2-100
Yttrium	10,000 µg/mL	4% HCl	250 mL	10M67-2-250

ICP Single-Component Standards (cont'd)

Component	Concentration	Matrix	Volume	Part #
Yttrium	10,000 µg/mL	4% HCl	500 mL	10M67-2-500
Zinc	100 µg/mL	2% HNO ₃	100 mL	100-68-1-100
Zinc	100 µg/mL	2% HNO ₃	250 mL	100-68-1-250
Zinc	100 µg/mL	2% HNO ₃	500 mL	100-68-1-500
Zinc	1,000 µg/mL	2% HNO ₃	50 mL	100068-1-50
Zinc	1,000 µg/mL	2% HNO ₃	100 mL	100068-1-100
Zinc	1,000 µg/mL	2% HNO ₃	250 mL	100068-1-250
Zinc	1,000 µg/mL	2% HNO ₃	500 mL	100068-1-500
Zinc	1,000 µg/mL	2% HCl	50 mL	100068-2-50
Zinc	1,000 µg/mL	2% HCl	100 mL	100068-2-100
Zinc	1,000 µg/mL	2% HCl	250 mL	100068-2-250
Zinc	1,000 µg/mL	2% HCl	500 mL	100068-2-500
Zinc	10,000 µg/mL	4% HNO ₃	100 mL	10M68-1-100
Zinc	10,000 µg/mL	4% HNO ₃	250 mL	10M68-1-250
Zinc	10,000 µg/mL	4% HNO ₃	500 mL	10M68-1-500
Zinc	10,000 µg/mL	10% HCl	100 mL	10M68-2-100
Zinc	10,000 µg/mL	10% HCl	250 mL	10M68-2-250
Zinc	10,000 µg/mL	10% HCl	500 mL	10M68-2-500
Zirconium	100 µg/mL	2% HNO ₃ + Tr HF	100 mL	100-69-3-100
Zirconium	100 µg/mL	2% HNO ₃ + Tr HF	250 mL	100-69-3-250
Zirconium	100 µg/mL	2% HNO ₃ + Tr HF	500 mL	100-69-3-500
Zirconium	1,000 µg/mL	0.5% HNO ₃	50 mL	100069-1-50
Zirconium	1,000 µg/mL	0.5% HNO ₃	100 mL	100069-1-100
Zirconium	1,000 µg/mL	0.5% HNO ₃	250 mL	100069-1-250
Zirconium	1,000 µg/mL	0.5% HNO ₃	500 mL	100069-1-500
Zirconium	1,000 µg/mL	2% HCl	50 mL	100069-2-50
Zirconium	1,000 µg/mL	2% HCl	100 mL	100069-2-100
Zirconium	1,000 µg/mL	2% HCl	250 mL	100069-2-250
Zirconium	1,000 µg/mL	2% HCl	500 mL	100069-2-500
Zirconium	1,000 µg/mL	2% HNO ₃ + 0.5% HF	50 mL	100069-3-50
Zirconium	1,000 µg/mL	2% HNO ₃ + 0.5% HF	100 mL	100069-3-100
Zirconium	1,000 µg/mL	2% HNO ₃ + 0.5% HF	250 mL	100069-3-250
Zirconium	1,000 µg/mL	2% HNO ₃ + 0.5% HF	500 mL	100069-3-500
Zirconium	10,000 µg/mL	2% HCl	100 mL	10M69-2-100
Zirconium	10,000 µg/mL	2% HCl	250 mL	10M69-2-250
Zirconium	10,000 µg/mL	2% HCl	500 mL	10M69-2-500
Zirconium	10,000 µg/mL	4% HNO ₃ + 2% HF	100 mL	10M69-3-100
Zirconium	10,000 µg/mL	4% HNO ₃ + 2% HF	250 mL	10M69-3-250
Zirconium	10,000 µg/mL	4% HNO ₃ + 2% HF	500 mL	10M69-3-500

ICP Single-Component Standards - Contract Laboratory Program (CLP) Standards

Component	Concentration	Matrix	Volume	Part #
Antimony	1,000 µg/mL	5% Tartaric Acid + 2% HNO ₃	100 mL	CLP-CAL-2-100
			250 mL	CLP-CAL-2-250
			500 mL	CLP-CAL-2-500

ICP Multi-Component Standards - Analytical Mixtures

Components		Concentration	Matrix	Volume	Part #
Mercury		5 µg/mL	2% HNO ₃	100 mL 250 mL 500 mL	ICP-AM-3-100 ICP-AM-3-250 ICP-AM-3-500
Beryllium		10 µg/mL			
Arsenic, Iron, Nickel, Selenium		50 µg/mL			
Aluminum, Cadmium, Chromium, Cobalt, Copper, Lead, Manganese, Vanadium, Zinc		100 µg/mL			
Antimony, Calcium, Magnesium, Selenium, Sodium, Sulfur, Tellurium, Tin		100 µg/mL	20% HCl	100 mL 250 mL 500 mL	ICP-AM-4-100 ICP-AM-4-250 ICP-AM-4-500
Aluminum, Arsenic, Barium, Beryllium, Cadmium, Chromium, Cobalt, Copper, Iron, Lead, Manganese, Nickel, Zinc		100 µg/mL	5% HCl	100 mL 250 mL 500 mL	ICP-AM-5-100 ICP-AM-5-250 ICP-AM-5-500
Solution A*	Aluminum, Antimony, Barium, Beryllium, Boron, Cadmium, Calcium, Chromium, Cobalt, Copper, Iron, Lead, Lithium, Magnesium, Manganese, Nickel, Potassium, Silicon, Sodium, Strontium, Thallium, Vanadium, Zinc	100 µg/mL	4% HNO ₃ + Tr HF	2 solution set at 100 mL each	ICP-AM-6-100
				2 solution set at 250 mL each	ICP-AM-6-250
Solution B*	Silver		4% HNO ₃	2 solution set at 500 mL each	ICP-AM-6-500
Solution A*	Aluminum, Antimony, Arsenic, Beryllium, Cadmium, Chromium, Cobalt, Copper, Lead, Manganese, Molybdenum, Nickel, Selenium, Thallium, Uranium, Vanadium, Zinc	100 µg/mL	4% HNO ₃ + Tr HF	2 solution set at 100 mL each	ICP-AM-12-100
				2 solution set at 250 mL each	ICP-AM-12-250
Solution B*	Thorium		4% HNO ₃	2 solution set at 500 mL each	ICP-AM-12-500
Calcium, Magnesium, Potassium, Sodium		1,000 µg/mL	2% HNO ₃	100 mL 250 mL 500 mL	ICP-AM-15-1M-100 ICP-AM-15-1M-250 ICP-AM-15-1M-500
Calcium, Magnesium, Potassium, Sodium		5,000 µg/mL	5% HNO ₃	100 mL 250 mL 500 mL	ICP-AM-15-5M-100 ICP-AM-15-5M-250 ICP-AM-15-5M-500
Calcium, Magnesium, Potassium, Sodium		10,000 µg/mL	5% HNO ₃	100 mL 250 mL 500 mL	ICP-AM-15-100 ICP-AM-15-250 ICP-AM-15-500
Calcium, Iron, Magnesium, Potassium, Sodium		1,000 µg/mL	5% HNO ₃	100 mL 250 mL 500 mL	ICP-AM-16-100 ICP-AM-16-250 ICP-AM-16-500
Aluminum, Calcium, Iron, Magnesium, Phosphorus, Potassium, Sodium		1,000 µg/mL	5% HNO ₃	100 mL 250 mL 500 mL	ICP-AM-17-100 ICP-AM-17-250 ICP-AM-17-500

* Solution is also sold separately. Visit highpuritystandards.com.

ICP Multi-Component Standards - Analytical Mixtures (cont'd)

Components	Concentration	Matrix	Volume	Part #
Cerium, Dysprosium, Erbium, Europium, Gadolinium, Holmium, Lanthanum, Lutetium, Neodymium, Praseodymium, Samarium, Scandium, Terbium, Thorium, Thulium, Ytterbium, Yttrium	100 µg/mL	2% HNO ₃	100 mL	ICP-AM-MISA5-100
			250 mL	ICP-AM-MISA5-250
			500 mL	ICP-AM-MISA5-500
Aluminum, Barium, Boron, Cadmium, Calcium, Cesium, Chromium, Cobalt, Copper, Gallium, Indium, Iron, Lead, Lithium, Magnesium, Manganese, Nickel, Phosphorus, Potassium, Rubidium, Silver, Sodium, Strontium, Thallium, Uranium, Vanadium, Zinc	100 µg/mL	2% HNO ₃	100 mL	ICP-AM-MISA6-100
			250 mL	ICP-AM-MISA6-250
			500 mL	ICP-AM-MISA6-500

ICP Multi-Component Standards - Calibration Standards

Components	Concentration	Matrix	Volume	Part #
Beryllium	50 µg/mL	2% HNO ₃	100 mL	ICP-MCS-1-100
Boron, Cadmium, Manganese, Zinc	100 µg/mL		250 mL	ICP-MCS-1-250
Selenium	200 µg/mL		500 mL	ICP-MCS-1-500
Arsenic, Lead	500 µg/mL			
Barium, Calcium, Cobalt, Iron, Magnesium, Nickel, Silicon, Vanadium	100 µg/mL	2% HNO ₃	100 mL	ICP-MCS-2-100
			250 mL	ICP-MCS-2-250
			500 mL	ICP-MCS-2-500
Chromium	20 µg/mL	5% HCl	100 mL	ICP-MCS-3-100
Molybdenum	100 µg/mL		250 mL	ICP-MCS-3-250
Aluminum, Antimony, Sodium	200 µg/mL		500 mL	ICP-MCS-3-500
Potassium	400 µg/mL			
Strontium	10 µg/mL	2% HNO ₃	100 mL	ICP-MCS-8-100
Chromium, Nickel	20 µg/mL			
Lithium	100 µg/mL			
Aluminum, Sodium	200 µg/mL			
Potassium	400 µg/mL			
Calcium	1,000 µg/mL			
Beryllium	50 µg/mL	4% HNO ₃	100 mL	ICP-MCS-10-100
Copper	250 µg/mL		250 mL	ICP-MCS-10-250
Cobalt, Vanadium	500 µg/mL			
Iron	1,000 µg/mL			
Aluminum, Barium	2,000 µg/mL			
		500 mL		
Cerium, Dysprosium, Erbium, Europium, Gadolinium, Holmium, Lanthanum, Lutetium, Neodymium, Praseodymium, Samarium, Scandium, Terbium, Thorium, Thulium, Uranium, Ytterbium, Yttrium	100 µg/mL	5% HNO ₃	100 mL	ICP-MCS-11-100
			250 mL	ICP-MCS-11-250
			500 mL	ICP-MCS-11-500
Gold, Iridium, Palladium, Platinum, Rhodium, Ruthenium	100 µg/mL	10% HCl	100 mL	ICP-MCS-12-100
			250 mL	ICP-MCS-12-250
			500 mL	ICP-MCS-12-500

ICP Multi-Component Standards - Initial Check Verification (ICV) Standards

Components		Concentration	Matrix	Volume	Part #	
Solution A*	Barium, Beryllium, Cadmium, Chromium, Cobalt, Manganese, Vanadium, Zinc	50 µg/mL	4% HNO ₃ + Tr HF	2 solution set at 100 mL each	ICV-1-100	
	Aluminum, Arsenic, Bismuth, Boron, Calcium, Copper, Iron, Lead, Lithium, Magnesium, Molybdenum, Nickel, Strontium, Thallium	100 µg/mL				
	Phosphorus, Potassium, Selenium	200 µg/mL		2 solution set at 250 mL each	ICV-1-250	
Solution B*	Silicon	100 µg/mL	H ₂ O	2 solution set at 500 mL each	ICV-1-500	
	Sodium	160 µg/mL				
	Sulfur	200 µg/mL				
Antimony, Tin, Titanium		100 µg/mL	15% HCl	100 mL	ICV-2-100	
				250 mL	ICV-2-250	
				500 mL	ICV-2-500	
Beryllium, Cadmium, Lead, Selenium	5 µg/mL	4% HNO ₃ + Tr HF	100 mL	ICV-4-100		
Arsenic, Chromium, Silver, Thallium	10 µg/mL					
Manganese	15 µg/mL					
Zinc	20 µg/mL					
Copper	25 µg/mL					
Nickel	40 µg/mL				250 mL	ICV-4-250
Cobalt, Vanadium	50 µg/mL					
Antimony	60 µg/mL				500 mL	ICV-4-500
Iron	100 µg/mL					
Aluminum, Barium	200 µg/mL					
Calcium, Magnesium, Potassium, Sodium	5,000 µg/mL					
Arsenic, Lead, Selenium, Thallium		2 µg/mL	2% HNO ₃	100 mL	ICV-GFAA-100	
				250 mL	ICV-GFAA-250	
Cadmium, Chromium, Silver		0.4 µg/mL		500 mL	ICV-GFAA-500	

ICP Multi-Component Standards - Continuing Check Verification (CCV) Standards

Components		Concentration	Matrix	Volume	Part #
Solution A*	Chromium	50 µg/mL	4% HNO ₃ + Tr HF	2 solution set at 100 mL each	CCV-1-100
	Barium, Beryllium, Cadmium, Cobalt, Manganese, Vanadium, Zinc	100 µg/mL			
	Aluminum, Arsenic, Bismuth, Boron, Calcium, Copper, Iron, Lead, Lithium, Magnesium, Molybdenum, Nickel, Selenium, Strontium, Thallium	200 µg/mL		2 solution set at 250 mL each	CCV-1-250
	Phosphorus, Potassium	500 µg/mL		2 solution set at 500 mL each	CCV-1-500
Solution B*	Silicon, Sodium**, Sulfur	500 µg/mL	H ₂ O		

* Solution is also sold separately. Visit highpuritystandards.com.

** Concentration varies slightly

ICP Multi-Component Standards - Continuing Check Verification (CCV) Standards (cont'd)

Components	Concentration	Matrix	Volume	Part #
Antimony, Tin, Titanium	200 µg/mL	15% HCl	100 mL	CCV-2-100
			250 mL	CCV-2-250
			500 mL	CCV-2-500
Gold, Palladium, Platinum	100 µg/mL	2% HCl	100 mL	CCV-3-100
			250 mL	CCV-3-250
			500 mL	CCV-3-500

ICP Multi-Component Standards - Contract Laboratory Program (CLP) Standards

Components	Concentration	Matrix	Volume	Part #
Barium, Beryllium, Chromium, Cobalt, Copper, Manganese, Vanadium	50 µg/mL	2% HNO ₃	100 mL	ANALCS-100
Cadmium, Lead, Nickel, Silver, Zinc	100 µg/mL		250 mL	ANALCS-250
			500 mL	ANALCS-500
Lead, Selenium	5 µg/mL	2% HNO ₃ + Tr HF	100 mL	ANALCS-R-100
Arsenic, Thallium	10 µg/mL			
Silver	20 µg/mL			
Barium, Beryllium, Chromium, Cobalt, Copper, Manganese, Vanadium	50 µg/mL		250 mL	ANALCS-R-250
Antimony	60 µg/mL		500 mL	ANALCS-R-500
Cadmium, Nickel, Zinc	100 µg/mL			
Solution A*	Beryllium		50 µg/mL	2 solution set at 100 mL each
	Chromium	200 µg/mL		
	Copper	250 µg/mL	2 solution set at 250 mL each	CLP-CAL-1-250
	Cobalt, Manganese, Nickel, Vanadium, Zinc	500 µg/mL		
	Iron	1,000 µg/mL		
	Aluminum, Barium	2,000 µg/mL	2 solution set at 500 mL each	CLP-CAL-1-500
	Calcium, Potassium, Magnesium, Sodium	5,000 µg/mL		
Solution B*	Silver	250 µg/mL		
Beryllium	25 µg/mL	4% HNO ₃	100 mL	CLP-CV-1-100
Chromium	100 µg/mL			
Copper, Silver	125 µg/mL			
Cobalt, Manganese, Nickel, Vanadium, Zinc	250 µg/mL		250 mL	CLP-CV-1-250
Iron	500 µg/mL		500 mL	CLP-CV-1-500
Aluminum, Barium	1,000 µg/mL			
Calcium, Magnesium, Potassium, Sodium	2,500 µg/mL			
Iron	2,000 µg/mL	5% HNO ₃	100 mL	CLP-INF-1-100
Aluminum, Calcium, Magnesium	5,000 µg/mL		250 mL	CLP-INF-1-250
			500 mL	CLP-INF-1-500

* Solution is also sold separately. Visit <http://www.thermo.com>.

ICP Multi-Component Standards - Contract Laboratory Program (CLP) Standards (cont'd)

Components	Concentration	Matrix	Volume	Part #
Beryllium, Cadmium, Silver	5 µg/mL	2% HNO ₃ + Tr HF	100 mL	CLP-SS-100
Chromium	20 µg/mL			
Copper	25 µg/mL		250 mL	CLP-SS-250
Antimony, Cobalt, Lead, Manganese, Nickel, Vanadium, Zinc	50 µg/mL			
Iron	100 µg/mL		500 mL	CLP-SS-500
Aluminum, Arsenic, Barium, Selenium, Thallium	200 µg/mL			

ICP Multi-Component Standards - CRDL Detection Limit Standards

Components	Concentration	Matrix	Volume	Part #
Lead	6 µg/mL	2% HNO ₃ + Tr HF	100 mL	CRDL-100
Beryllium, Cadmium, Selenium	10 µg/mL			
Arsenic, Chromium, Silver, Thallium	20 µg/mL			
Manganese	30 µg/mL		250 mL	CRDL-250
Zinc	40 µg/mL			
Copper	50 µg/mL			
Nickel	80 µg/mL		500 mL	CRDL-500
Cobalt, Vanadium	100 µg/mL			
Antimony	120 µg/mL			

ICP Multi-Component Standards - EPA Method 200.7 Calibration Standards

Components	Concentration	Matrix	Volume	Part #
Solution A*	Chromium, Nickel, Zinc	2% HNO ₃	2 solution set at 100 mL each	ICP-200.7-1-100
	Aluminum, Calcium, Magnesium, Potassium, Sodium		2 solution set at 250 mL each	ICP-200.7-1-250
Solution B*	Silver		2 solution set at 500 mL each	ICP-200.7-1-500
Silver	2.5 µg/mL	2% HNO ₃ + Tr HF	100 mL	ICP-200.7-5-100
Beryllium, Mercury	5 µg/mL			
Cadmium, Cobalt, Molybdenum, Tin, Vanadium	10 µg/mL		250 mL	ICP-200.7-5-250
Aluminum, Antimony, Arsenic, Barium, Boron, Chromium, Copper, Iron, Lead, Lithium, Manganese, Nickel, Selenium, Silicon, Strontium, Thallium, Zinc	25 µg/mL			
Phosphorus	50 µg/mL		500 mL	ICP-200.7-5-500

* Solution is also sold separately. Visit highpuritystandards.com.

ICP Multi-Component Standards - EPA Method 200.7 Calibration Standards (cont'd)

Components		Concentration	Matrix	Volume	Part #
Solution A*	Silver	5 µg/mL	2% HNO ₃ + Tr HF	2 solution set at 100 mL each	ICP-200.7-6-100
	Aluminum, Antimony, Arsenic, Barium, Beryllium, Boron, Cadmium, Calcium, Chromium, Cobalt, Copper, Iron, Lead, Lithium, Magnesium, Manganese, Molybdenum, Nickel, Selenium, Sodium, Strontium, Thallium, Tin, Vanadium, Zinc	20 µg/mL		2 solution set at 250 mL each	ICP-200.7-6-250
	Phosphorus, Potassium, Silicon	100 µg/mL		2 Solution set at 500 mL each	ICP-200.7-6-500
Solution B*	Mercury	20 µg/mL	5% HNO ₃		
Silver		25 µg/mL	5% HNO ₃	100 mL	ICP-200.7-10-100
Aluminum, Arsenic, Barium, Beryllium, Boron, Cadmium, Calcium, Cerium, Chromium, Cobalt, Copper, Iron, Lead, Lithium, Magnesium, Manganese, Mercury, Nickel, Selenium, Thallium, Vanadium, Zinc		200 µg/mL		250 mL	ICP-200.7-10-250
Phosphorus, Potassium		1,000 µg/mL		500 mL	ICP-200.7-10-500

ICP Multi-Component Standards - Stock Solutions

Components		Concentration	Matrix	Volume	Part #
Silver		1.5 µg/mL	2% HNO ₃ + Tr HF	100 mL	ICP-SS-100
Thallium		10 µg/mL			
Barium, Beryllium, Boron, Cadmium, Chromium, Cobalt, Copper, Manganese, Nickel, Tin, Vanadium		20 µg/mL			
Arsenic, Lead		25 µg/mL		250 mL	ICP-SS-250
Antimony, Selenium		50 µg/mL			
Aluminum, Iron, Strontium, Zinc		100 µg/mL			
Potassium		150 µg/mL		500 mL	ICP-SS-500
Magnesium, Silicon		500 µg/mL			
Calcium, Sodium		2,000 µg/mL			

ICP Multi-Component Standards - Quality Control Standards

Components		Concentration	Matrix	Volume	Part #
Solution A*	Aluminum, Arsenic, Barium, Beryllium, Boron, Cadmium, Calcium, Chromium, Cobalt, Iron, Lithium, Magnesium, Manganese, Molybdenum, Nickel, Phosphorus, Potassium, Selenium, Silicon, Uranium, Vanadium, Zinc	100 µg/mL	4% HNO ₃ + Tr HF	2 solution set at 100 mL each	QCS-1-100
	Yttrium	500 µg/mL		2 solution set at 250 mL each	QCS-1-250
Solution B*	Sulfur	100 µg/mL	H ₂ O	2 solution set at 500 mL each	QCS-1-500

ICP Multi-Component Standards - Quality Control Standards (cont'd)

Components	Concentration	Matrix	Volume	Part #
Silicon	50 µg/mL	2% HNO ₃	100 mL	QCS-7-100
Aluminum, Barium, Boron, Silver, Sodium	100 µg/mL		250 mL	QCS-7-250
Potassium	1,000 µg/mL		500 mL	QCS-7-500
Silver	50 µg/mL	2% HNO ₃	100 mL	QCS-7-M-100
Aluminum, Barium, Boron, Silicon, Sodium	100 µg/mL		250 mL	QCS-7-M-250
Potassium	1,000 µg/mL		500 mL	QCS-7-M-500
Antimony, Arsenic, Beryllium, Cadmium, Calcium, Chromium, Cobalt, Copper, Iron, Lead, Magnesium, Manganese, Molybdenum, Nickel, Selenium, Thallium, Titanium, Vanadium, Zinc	100 µg/mL	4% HNO ₃ + Tr HF	100 mL	QCS-19-100
			250 mL	QCS-19-250
			500 mL	QCS-19-500
Antimony, Arsenic, Beryllium, Cadmium, Calcium, Chromium, Cobalt, Copper, Iron, Lead, Lithium, Magnesium, Manganese, Molybdenum, Nickel, Selenium, Strontium, Thallium, Titanium, Vanadium, Zinc	100 µg/mL	4% HNO ₃ + Tr HF	100 mL	QCS-21-100
			250 mL	QCS-21-250
			500 mL	QCS-21-500
Silicon	50 µg/mL	4% HNO ₃ + Tr HF	100 mL 250 mL 500 mL	QCS-26-100
Aluminum, Antimony, Arsenic, Barium, Beryllium, Boron, Cadmium, Calcium, Chromium, Cobalt, Copper, Iron, Lead, Magnesium, Manganese, Molybdenum, Nickel, Selenium, Silver, Sodium, Thallium, Titanium, Vanadium, Zinc	100 µg/mL			QCS-26-250
Potassium	1,000 µg/mL			QCS-26-500
Aluminum, Antimony, Arsenic, Barium, Beryllium, Boron, Cadmium, Calcium, Chromium, Cobalt, Copper, Iron, Lead, Magnesium, Manganese, Molybdenum, Nickel, Potassium, Selenium, Silicon, Silver, Sodium, Thallium, Titanium, Vanadium, Zinc	100 µg/mL		5% HNO ₃ + Tr HF	100 mL 250 mL 500 mL
Aluminum, Antimony, Arsenic, Barium, Beryllium, Boron, Cadmium, Calcium, Chromium, Cobalt, Copper, Iron, Lead, Magnesium, Manganese, Molybdenum, Nickel, Potassium, Selenium, Silicon, Silver, Sodium, Strontium, Thallium, Titanium, Vanadium, Zinc	100 µg/mL	4% HNO ₃ + Tr HF	100 mL	QCS-27-100
			250 mL	QCS-27-250
			500 mL	QCS-27-500

ICP Multi-Component Standards - Interference Check Standards

Components	Concentration	Matrix	Volume	Part #	
Solution A*	Mercury	4% HNO ₃	2 solution set at 100 mL each	INFCS-1-100	
	Beryllium				
	Manganese				
	Barium, Cadmium, Chromium, Cobalt, Copper, Nickel, Vanadium, Zinc		300 µg/mL	2 solution set at 250 mL each	INFCS-1-250
	Selenium		500 µg/mL		
	Arsenic, Lead, Thallium		1,000 µg/mL	2 solution set at 500 mL each	INFCS-1-500
	Potassium		20,000 µg/mL		
Solution B*	Silver	300 µg/mL			

* Solution is also sold separately. Visit highpuritystandards.com.

ICP Multi-Component Standards - Interference Check Standards (cont'd)

Components	Concentration	Matrix	Volume	Part #
Antimony	1,000 µg/mL	20% HCl	100 mL	INFCS-2-100
			250 mL	INFCS-2-250
			500 mL	INFCS-2-500
Aluminum, Calcium, Iron, Magnesium	5,000 µg/mL	5% HNO ₃	100 mL	INFCS-4-100
			250 mL	INFCS-4-250
			500 mL	INFCS-4-500
Potassium, Sodium	5,000 µg/mL	2% HCl	100 mL	INFCS-5-100
			250 mL	INFCS-5-250
			500 mL	INFCS-5-500
Sodium	1,000 µg/mL	4% HNO ₃	100 mL	INFCS-6-100
Aluminum	1,200 µg/mL			
Magnesium	3,000 µg/mL			
Iron	5,000 µg/mL			
Calcium	6,000 µg/mL			
Aluminum, Calcium, Iron, Magnesium, Potassium, Sodium	1,000 µg/mL	5% HNO ₃	100 mL	INFCS-7-100
			250 mL	INFCS-7-250
			500 mL	INFCS-7-500

ICP Multi-Component Standards - Starter Kits

Components	Concentration	Matrix	Volume	Part #
Aluminum, Arsenic, Barium, Beryllium, Bismuth, Cadmium, Calcium, Chromium, Cobalt, Copper, Indium, Iron, Lead, Magnesium, Manganese, Mercury, Nickel, Potassium, Selenium, Silicon*, Silver, Sodium, Strontium, Thallium, Vanadium, Zinc	1,000 µg/mL	2% HNO ₃	100 mL	ICP-KIT-A-100
			250 mL	ICP-KIT-A-250
Antimony, Hafnium, Molybdenum, Niobium, Tantalum, Tellurium, Tin, Titanium, Tungsten, Zirconium	1,000 µg/mL	2-5% HNO ₃ + Tr HF	100 mL	ICP-KIT-B-100
			250 mL	ICP-KIT-B-250
Boron, Phosphorus, Sulfur	1,000 µg/mL	H ₂ O	100 mL	ICP-KIT-C-100
			250 mL	ICP-KIT-C-250
Gold, Palladium**, Platinum	1,000 µg/mL	2-5% HCl	100 mL	ICP-KIT-D-100
			250 mL	ICP-KIT-D-250
Cerium, Dysprosium, Erbium, Europium, Gadolinium, Holmium, Lanthanum, Lutetium, Neodymium, Praseodymium, Samarium, Scandium, Terbium, Thorium, Thulium, Uranium, Ytterbium, Yttrium	1,000 µg/mL	2% HNO ₃	100 mL	ICP-KIT-E-100
			250 mL	ICP-KIT-E-250
Complete Kit: Contains all 60 single-element solutions in kits ICP-KIT-A through ICP-KIT-E	1,000 µg/mL	Multiple	100 mL	ICP-KIT-A-E-100
			250 mL	ICP-KIT-A-E-250

* Silicon from (NH₄)₂SiF₆ in H₂O
 ** Available as Nitrate (must specify)

ICP Multi-Component Standards - Working Calibration Standards

Components	Concentration	Matrix	Volume	Part #
Beryllium, Silver	1 µg/mL	2% HNO ₃ + Tr HF	100 mL	ICP-WS-1-100
Aluminum, Antimony, Arsenic, Iron, Lead, Molybdenum, Selenium, Thallium, Tin, Titanium, Zinc	10 µg/mL		250 mL	ICP-WS-1-250
			500 mL	ICP-WS-1-500
Barium, Bismuth, Boron, Cadmium, Chromium, Cobalt, Copper, Manganese, Nickel, Strontium, Vanadium	10 µg/mL	2% HNO ₃	100 mL	ICP-WS-2-100
	Calcium, Magnesium, Potassium, Sodium		50 µg/mL	250 mL
500 mL				ICP-WS-2-500
Gold, Iridium, Osmium, Palladium, Rhodium, Ruthenium	10 µg/mL	5% HCl	100 mL	ICP-WS-3-100
Platinum, Tellurium	50 µg/mL		250 mL	ICP-WS-3-250
			500 mL	ICP-WS-3-500
Cerium, Dysprosium, Erbium, Europium, Gadolinium, Holmium, Lanthanum, Lutetium, Neodymium, Praseodymium, Samarium, Scandium, Terbium, Thorium, Thulium, Uranium, Ytterbium, Yttrium	10 µg/mL	2% HNO ₃	100 mL	ICP-WS-4-100
			250 mL	ICP-WS-4-250
			500 mL	ICP-WS-4-500

ICP Multi-Component Standards - Spiking Solutions

Components	Concentration	Matrix	Volume	Part #
Beryllium, Cadmium, Silver	5 µg/mL	2% HNO ₃ + Tr HF	100 mL	ICP-SSWS-100
Chromium	20 µg/mL			
Copper	25 µg/mL			
Antimony, Cobalt, Lead, Manganese, Nickel, Vanadium, Zinc	50 µg/mL		250 mL	ICP-SSWS-250
Iron	100 µg/mL			
Aluminum, Arsenic, Barium, Selenium, Thallium	200 µg/mL			
Selenium	1 µg/mL	2% HNO ₃ + Tr HF	100 mL	ICP-SSWS-M-100
Lead	2 µg/mL			
Arsenic	4 µg/mL			
Beryllium, Cadmium, Silver, Thallium	5 µg/mL		250 mL	ICP-SSWS-M-250
Chromium	20 µg/mL			
Copper	25 µg/mL			
Antimony, Cobalt, Manganese, Nickel, Vanadium, Zinc	50 µg/mL		500 mL	ICP-SSWS-M-500
Iron	100 µg/mL			
Aluminum, Barium	200 µg/mL			

ICP-MS Single and Multi-Component Standards

Standards for Spectroscopy

- Stock concentrations for single elements at 10 µg/mL
- Convenient packaging available from 100 mL up to 500 mL
- Set up solutions and a wide variety of tuning solutions available, including specifications by instrument manufacturers
- Calibration and check standards designed for EPA methods
- Products included in our ISO 9001:2015, ISO/IEC 17025:2005 and ISO 17034:2016 scope of accreditation

ICP-MS Single-Component Standards

Component	Concentration	Matrix	Volume	Part #
Aluminum	10 µg/mL	2% HNO ₃	100 mL	10-1-1-100
Aluminum	10 µg/mL	2% HNO ₃	250 mL	10-1-1-250
Aluminum	10 µg/mL	2% HNO ₃	500 mL	10-1-1-500
Antimony	10 µg/mL	2% HNO ₃ + Tr HF	100 mL	10-2-3-100
Antimony	10 µg/mL	2% HNO ₃ + Tr HF	250 mL	10-2-3-250
Antimony	10 µg/mL	2% HNO ₃ + Tr HF	500 mL	10-2-3-500
Arsenic	10 µg/mL	2% HNO ₃	100 mL	10-3-1-100
Arsenic	10 µg/mL	2% HNO ₃	250 mL	10-3-1-250
Arsenic	10 µg/mL	2% HNO ₃	500 mL	10-3-1-500
Barium	10 µg/mL	2% HNO ₃	100 mL	10-4-1-100
Barium	10 µg/mL	2% HNO ₃	250 mL	10-4-1-250
Barium	10 µg/mL	2% HNO ₃	500 mL	10-4-1-500
Beryllium	10 µg/mL	2% HNO ₃	100 mL	10-5-1-100
Beryllium	10 µg/mL	2% HNO ₃	250 mL	10-5-1-250
Beryllium	10 µg/mL	2% HNO ₃	500 mL	10-5-1-500
Bismuth	10 µg/mL	2% HNO ₃	100 mL	10-6-1-100
Bismuth	10 µg/mL	2% HNO ₃	250 mL	10-6-1-250
Bismuth	10 µg/mL	2% HNO ₃	500 mL	10-6-1-500
Bromide	10 µg/mL	H ₂ O	100 mL	ICP-BR-10-100
Bromide	10 µg/mL	H ₂ O	250 mL	ICP-BR-10-250
Bromide	10 µg/mL	H ₂ O	500 mL	ICP-BR-10-500
Boron	10 µg/mL	H ₂ O	100 mL	10-7-4-100
Boron	10 µg/mL	H ₂ O	250 mL	10-7-4-250
Boron	10 µg/mL	H ₂ O	500 mL	10-7-4-500
Cadmium	10 µg/mL	2% HNO ₃	100 mL	10-8-1-100
Cadmium	10 µg/mL	2% HNO ₃	250 mL	10-8-1-250
Cadmium	10 µg/mL	2% HNO ₃	500 mL	10-8-1-500
Calcium	10 µg/mL	2% HNO ₃	100 mL	10-9-1-100

ICP-MS Single-Component Standards (cont'd)

Component	Concentration	Matrix	Volume	Part #
Calcium	10 µg/mL	2% HNO ₃	250 mL	10-9-1-250
Calcium	10 µg/mL	2% HNO ₃	500 mL	10-9-1-500
Cerium	10 µg/mL	2% HNO ₃	100 mL	10-10-1-100
Cerium	10 µg/mL	2% HNO ₃	250 mL	10-10-1-250
Cerium	10 µg/mL	2% HNO ₃	500 mL	10-10-1-500
Cesium	10 µg/mL	2% HNO ₃	100 mL	10-11-1-100
Cesium	10 µg/mL	2% HNO ₃	250 mL	10-11-1-250
Cesium	10 µg/mL	2% HNO ₃	500 mL	10-11-1-500
Chloride	10 µg/mL	H ₂ O	100 mL	ICP-CL-10-100
Chloride	10 µg/mL	H ₂ O	250 mL	ICP-CL-10-250
Chloride	10 µg/mL	H ₂ O	500 mL	ICP-CL-10-500
Chromium	10 µg/mL	2% HNO ₃	100 mL	10-12-1-100
Chromium	10 µg/mL	2% HNO ₃	250 mL	10-12-1-250
Chromium	10 µg/mL	2% HNO ₃	500 mL	10-12-1-500
Cobalt	10 µg/mL	2% HNO ₃	100 mL	10-13-1-100
Cobalt	10 µg/mL	2% HNO ₃	250 mL	10-13-1-250
Cobalt	10 µg/mL	2% HNO ₃	500 mL	10-13-1-500
Copper	10 µg/mL	2% HNO ₃	100 mL	10-14-1-100
Copper	10 µg/mL	2% HNO ₃	250 mL	10-14-1-250
Copper	10 µg/mL	2% HNO ₃	500 mL	10-14-1-500
Dysprosium	10 µg/mL	2% HNO ₃	100 mL	10-15-1-100
Dysprosium	10 µg/mL	2% HNO ₃	250 mL	10-15-1-250
Dysprosium	10 µg/mL	2% HNO ₃	500 mL	10-15-1-500
Erbium	10 µg/mL	2% HNO ₃	100 mL	10-16-1-100
Erbium	10 µg/mL	2% HNO ₃	250 mL	10-16-1-250
Erbium	10 µg/mL	2% HNO ₃	500 mL	10-16-1-500
Europium	10 µg/mL	2% HNO ₃	100 mL	10-17-1-100
Europium	10 µg/mL	2% HNO ₃	250 mL	10-17-1-250
Europium	10 µg/mL	2% HNO ₃	500 mL	10-17-1-500
Gadolinium	10 µg/mL	2% HNO ₃	100 mL	10-18-1-100
Gadolinium	10 µg/mL	2% HNO ₃	250 mL	10-18-1-250
Gadolinium	10 µg/mL	2% HNO ₃	500 mL	10-18-1-500
Gallium	10 µg/mL	2% HNO ₃	100 mL	10-19-1-100
Gallium	10 µg/mL	2% HNO ₃	250 mL	10-19-1-250
Gallium	10 µg/mL	2% HNO ₃	500 mL	10-19-1-500
Germanium	10 µg/mL	2% HNO ₃ + Tr HF	100 mL	10-20-3-100
Germanium	10 µg/mL	2% HNO ₃ + Tr HF	250 mL	10-20-3-250
Germanium	10 µg/mL	2% HNO ₃ + Tr HF	500 mL	10-20-3-500
Gold	10 µg/mL	2% HCl	100 mL	10-21-2-100
Gold	10 µg/mL	2% HCl	250 mL	10-21-2-250
Gold	10 µg/mL	2% HCl	500 mL	10-21-2-500
Hafnium	10 µg/mL	2% HNO ₃ + Tr HF	100 mL	10-22-3-100
Hafnium	10 µg/mL	2% HNO ₃ + Tr HF	250 mL	10-22-3-250
Hafnium	10 µg/mL	2% HNO ₃ + Tr HF	500 mL	10-22-3-500
Holmium	10 µg/mL	2% HNO ₃	100 mL	10-23-1-100
Holmium	10 µg/mL	2% HNO ₃	250 mL	10-23-1-250
Holmium	10 µg/mL	2% HNO ₃	500 mL	10-23-1-500
Indium	10 µg/mL	2% HNO ₃	100 mL	10-24-1-100

ICP-MS Single-Component Standards (cont'd)

Component	Concentration	Matrix	Volume	Part #
Indium	10 µg/mL	2% HNO ₃	250 mL	10-24-1-250
Indium	10 µg/mL	2% HNO ₃	500 mL	10-24-1-500
Iodide	10 µg/mL	H ₂ O	100 mL	ICP-II-10-100
Iodide	10 µg/mL	H ₂ O	250 mL	ICP-II-10-250
Iodide	10 µg/mL	H ₂ O	500 mL	ICP-II-10-500
Iridium	10 µg/mL	2% HCl	100 mL	10-25-2-100
Iridium	10 µg/mL	2% HCl	250 mL	10-25-2-250
Iridium	10 µg/mL	2% HCl	500 mL	10-25-2-500
Iron	10 µg/mL	2% HNO ₃	100 mL	10-26-1-100
Iron	10 µg/mL	2% HNO ₃	250 mL	10-26-1-250
Iron	10 µg/mL	2% HNO ₃	500 mL	10-26-1-500
Lanthanum	10 µg/mL	2% HNO ₃	100 mL	10-27-1-100
Lanthanum	10 µg/mL	2% HNO ₃	250 mL	10-27-1-250
Lanthanum	10 µg/mL	2% HNO ₃	500 mL	10-27-1-500
Lead	10 µg/mL	2% HNO ₃	100 mL	10-28-1-100
Lead	10 µg/mL	2% HNO ₃	250 mL	10-28-1-250
Lead	10 µg/mL	2% HNO ₃	500 mL	10-28-1-500
Lithium	10 µg/mL	2% HNO ₃	100 mL	10-29-1-100
Lithium	10 µg/mL	2% HNO ₃	250 mL	10-29-1-250
Lithium	10 µg/mL	2% HNO ₃	500 mL	10-29-1-500
⁶ Lithium	10 µg/mL	2% HNO ₃	100 mL	10-29-6l-100
⁶ Lithium	10 µg/mL	2% HNO ₃	250 mL	10-29-6l-250
⁶ Lithium	10 µg/mL	2% HNO ₃	500 mL	10-29-6l-500
Lutetium	10 µg/mL	2% HNO ₃	100 mL	10-30-1-100
Lutetium	10 µg/mL	2% HNO ₃	250 mL	10-30-1-250
Lutetium	10 µg/mL	2% HNO ₃	500 mL	10-30-1-500
Magnesium	10 µg/mL	2% HNO ₃	100 mL	10-31-1-100
Magnesium	10 µg/mL	2% HNO ₃	250 mL	10-31-1-250
Magnesium	10 µg/mL	2% HNO ₃	500 mL	10-31-1-500
Manganese	10 µg/mL	2% HNO ₃	100 mL	10-32-1-100
Manganese	10 µg/mL	2% HNO ₃	250 mL	10-32-1-250
Manganese	10 µg/mL	2% HNO ₃	500 mL	10-32-1-500
Mercury	10 µg/mL	5% HNO ₃	100 mL	10-33-1-100
Mercury	10 µg/mL	5% HNO ₃	250 mL	10-33-1-250
Mercury	10 µg/mL	5% HNO ₃	500 mL	10-33-1-500
Molybdenum	10 µg/mL	2% HNO ₃ + Tr HF	100 mL	10-34-3-100
Molybdenum	10 µg/mL	2% HNO ₃ + Tr HF	250 mL	10-34-3-250
Molybdenum	10 µg/mL	2% HNO ₃ + Tr HF	500 mL	10-34-3-500
Neodymium	10 µg/mL	2% HNO ₃	100 mL	10-35-1-100
Neodymium	10 µg/mL	2% HNO ₃	250 mL	10-35-1-250
Neodymium	10 µg/mL	2% HNO ₃	500 mL	10-35-1-500
Nickel	10 µg/mL	2% HNO ₃	100 mL	10-36-1-100
Nickel	10 µg/mL	2% HNO ₃	250 mL	10-36-1-250
Nickel	10 µg/mL	2% HNO ₃	500 mL	10-36-1-500
Niobium	10 µg/mL	2% HNO ₃ + Tr HF	100 mL	10-37-3-100
Niobium	10 µg/mL	2% HNO ₃ + Tr HF	250 mL	10-37-3-250
Niobium	10 µg/mL	2% HNO ₃ + Tr HF	500 mL	10-37-3-500
Osmium	10 µg/mL	2% HCl	100 mL	10-70-2-100

ICP-MS Single-Component Standards (cont'd)

Component	Concentration	Matrix	Volume	Part #
Osmium	10 µg/mL	2% HCl	250 mL	10-70-2-250
Osmium	10 µg/mL	2% HCl	500 mL	10-70-2-500
Palladium	10 µg/mL	2% HNO ₃ + Tr HCl	100 mL	10-38-1-100
Palladium	10 µg/mL	2% HNO ₃ + Tr HCl	250 mL	10-38-1-250
Palladium	10 µg/mL	2% HNO ₃ + Tr HCl	500 mL	10-38-1-500
Palladium	10 µg/mL	2% HCl	100 mL	10-38-2-100
Palladium	10 µg/mL	2% HCl	250 mL	10-38-2-250
Palladium	10 µg/mL	2% HCl	500 mL	10-38-2-500
Phosphorus	10 µg/mL	2% HNO ₃	100 mL	10-39-1-100
Phosphorus	10 µg/mL	2% HNO ₃	250 mL	10-39-1-250
Phosphorus	10 µg/mL	2% HNO ₃	500 mL	10-39-1-500
Platinum	10 µg/mL	2% HCl	100 mL	10-40-2-100
Platinum	10 µg/mL	2% HCl	250 mL	10-40-2-250
Platinum	10 µg/mL	2% HCl	500 mL	10-40-2-500
Potassium	10 µg/mL	2% HNO ₃	100 mL	10-41-1-100
Potassium	10 µg/mL	2% HNO ₃	250 mL	10-41-1-250
Potassium	10 µg/mL	2% HNO ₃	500 mL	10-41-1-500
Praseodymium	10 µg/mL	2% HNO ₃	100 mL	10-42-1-100
Praseodymium	10 µg/mL	2% HNO ₃	250 mL	10-42-1-250
Praseodymium	10 µg/mL	2% HNO ₃	500 mL	10-42-1-500
Rhenium	10 µg/mL	2% HNO ₃	100 mL	10-43-1-100
Rhenium	10 µg/mL	2% HNO ₃	250 mL	10-43-1-250
Rhenium	10 µg/mL	2% HNO ₃	500 mL	10-43-1-500
Rhodium	10 µg/mL	2% HCl	100 mL	10-44-2-100
Rhodium	10 µg/mL	2% HCl	250 mL	10-44-2-250
Rhodium	10 µg/mL	2% HCl	500 mL	10-44-2-500
Rubidium	10 µg/mL	2% HNO ₃	100 mL	10-45-1-100
Rubidium	10 µg/mL	2% HNO ₃	250 mL	10-45-1-250
Rubidium	10 µg/mL	2% HNO ₃	500 mL	10-45-1-500
Ruthenium	10 µg/mL	2% HCl	100 mL	10-46-2-100
Ruthenium	10 µg/mL	2% HCl	250 mL	10-46-2-250
Ruthenium	10 µg/mL	2% HCl	500 mL	10-46-2-500
Samarium	10 µg/mL	2% HNO ₃	100 mL	10-47-1-100
Samarium	10 µg/mL	2% HNO ₃	250 mL	10-47-1-250
Samarium	10 µg/mL	2% HNO ₃	500 mL	10-47-1-500
Scandium	10 µg/mL	2% HNO ₃	100 mL	10-48-1-100
Scandium	10 µg/mL	2% HNO ₃	250 mL	10-48-1-250
Scandium	10 µg/mL	2% HNO ₃	500 mL	10-48-1-500
Selenium	10 µg/mL	2% HNO ₃	100 mL	10-49-1-100
Selenium	10 µg/mL	2% HNO ₃	250 mL	10-49-1-250
Selenium	10 µg/mL	2% HNO ₃	500 mL	10-49-1-500
Silicon	10 µg/mL	H ₂ O from Sodium Silicate	100 mL	10-50-4-100
Silicon	10 µg/mL	H ₂ O from Sodium Silicate	250 mL	10-50-4-250
Silicon	10 µg/mL	H ₂ O from Sodium Silicate	500 mL	10-50-4-500
Silicon	10 µg/mL	H ₂ O	100 mL	10-50-4F-100
Silicon	10 µg/mL	H ₂ O	250 mL	10-50-4F-250
Silicon	10 µg/mL	H ₂ O	500 mL	10-50-4F-500
Silver	10 µg/mL	2% HNO ₃	100 mL	10-51-1-100

ICP-MS Single-Component Standards (cont'd)

Component	Concentration	Matrix	Volume	Part #
Silver	10 µg/mL	2% HNO ₃	250 mL	10-51-1-250
Silver	10 µg/mL	2% HNO ₃	500 mL	10-51-1-500
Sodium	10 µg/mL	2% HNO ₃	100 mL	10-52-1-100
Sodium	10 µg/mL	2% HNO ₃	250 mL	10-52-1-250
Sodium	10 µg/mL	2% HNO ₃	500 mL	10-52-1-500
Strontium	10 µg/mL	2% HNO ₃	100 mL	10-53-1-100
Strontium	10 µg/mL	2% HNO ₃	250 mL	10-53-1-250
Strontium	10 µg/mL	2% HNO ₃	500 mL	10-53-1-500
Sulfur	10 µg/mL	H ₂ O	100 mL	10-54-5-100
Sulfur	10 µg/mL	H ₂ O	250 mL	10-54-5-250
Sulfur	10 µg/mL	H ₂ O	500 mL	10-54-5-500
Tantalum	10 µg/mL	2% HNO ₃ + Tr HF	100 mL	10-55-3-100
Tantalum	10 µg/mL	2% HNO ₃ + Tr HF	250 mL	10-55-3-250
Tellurium	10 µg/mL	2% HNO ₃ + Tr HF	100 mL	10-56-3-100
Tellurium	10 µg/mL	2% HNO ₃ + Tr HF	250 mL	10-56-3-250
Tellurium	10 µg/mL	2% HNO ₃ + Tr HF	500 mL	10-56-3-500
Terbium	10 µg/mL	2% HNO ₃	100 mL	10-57-1-100
Terbium	10 µg/mL	2% HNO ₃	250 mL	10-57-1-250
Terbium	10 µg/mL	2% HNO ₃	500 mL	10-57-1-500
Thallium	10 µg/mL	2% HNO ₃	100 mL	10-58-1-100
Thallium	10 µg/mL	2% HNO ₃	250 mL	10-58-1-250
Thallium	10 µg/mL	2% HNO ₃	500 mL	10-58-1-500
Thorium	10 µg/mL	2% HNO ₃	100 mL	10-59-1-100
Thorium	10 µg/mL	2% HNO ₃	250 mL	10-59-1-250
Thorium	10 µg/mL	2% HNO ₃	500 mL	10-59-1-500
Thulium	10 µg/mL	2% HNO ₃	100 mL	10-60-1-100
Thulium	10 µg/mL	2% HNO ₃	250 mL	10-60-1-250
Thulium	10 µg/mL	2% HNO ₃	500 mL	10-60-1-500
Tin	10 µg/mL	2% HNO ₃ + Tr HF	100 mL	10-61-3-100
Tin	10 µg/mL	2% HNO ₃ + Tr HF	250 mL	10-61-3-250
Tin	10 µg/mL	2% HNO ₃ + Tr HF	500 mL	10-61-3-500
Tin	10 µg/mL	H ₂ O	100 mL	10-61-4-100
Tin	10 µg/mL	H ₂ O	250 mL	10-61-4-250
Tin	10 µg/mL	H ₂ O	500 mL	10-61-4-500
Titanium	10 µg/mL	2% HNO ₃ + Tr HF	100 mL	10-62-3-100
Titanium	10 µg/mL	2% HNO ₃ + Tr HF	250 mL	10-62-3-250
Titanium	10 µg/mL	2% HNO ₃ + Tr HF	500 mL	10-62-3-500
Titanium	10 µg/mL	H ₂ O	100 mL	10-62-4-100
Titanium	10 µg/mL	H ₂ O	250 mL	10-62-4-250
Titanium	10 µg/mL	H ₂ O	500 mL	10-62-4-500
Tungsten	10 µg/mL	2% HNO ₃ + Tr HF	100 mL	10-63-3-100
Tungsten	10 µg/mL	2% HNO ₃ + Tr HF	250 mL	10-63-3-250
Tungsten	10 µg/mL	2% HNO ₃ + Tr HF	500 mL	10-63-3-500
Tungsten	10 µg/mL	0.1% NH ₄ OH	100 mL	10-63-4-100
Tungsten	10 µg/mL	0.1% NH ₄ OH	250 mL	10-63-4-250
Tungsten	10 µg/mL	0.1% NH ₄ OH	500 mL	10-63-4-500
Natural 238U*	10 µg/mL	2% HNO ₃ from a Natural Uranium Source	100 mL	238U10-64-1-100

* Certificate of Analysis includes concentration by isotope.

ICP-MS Single-Component Standards (cont'd)

Component	Concentration	Matrix	Volume	Part #
Uranium	10 µg/mL	2% HNO ₃ from a Natural Uranium Source	100 mL	10-64-1-100
Uranium	10 µg/mL	2% HNO ₃ from a Natural Uranium Source	250 mL	10-64-1-250
Uranium	10 µg/mL	2% HNO ₃ from a Natural Uranium Source	500 mL	10-64-1-500
Vanadium	10 µg/mL	2% HNO ₃	100 mL	10-65-1-100
Vanadium	10 µg/mL	2% HNO ₃	250 mL	10-65-1-250
Vanadium	10 µg/mL	2% HNO ₃	500 mL	10-65-1-500
Ytterbium	10 µg/mL	2% HNO ₃	100 mL	10-66-1-100
Ytterbium	10 µg/mL	2% HNO ₃	250 mL	10-66-1-250
Ytterbium	10 µg/mL	2% HNO ₃	500 mL	10-66-1-500
Yttrium	10 µg/mL	2% HNO ₃	100 mL	10-67-1-100
Yttrium	10 µg/mL	2% HNO ₃	250 mL	10-67-1-250
Yttrium	10 µg/mL	2% HNO ₃	500 mL	10-67-1-500
Zinc	10 µg/mL	2% HNO ₃	100 mL	10-68-1-100
Zinc	10 µg/mL	2% HNO ₃	250 mL	10-68-1-250
Zinc	10 µg/mL	2% HNO ₃	500 mL	10-68-1-500
Zirconium	10 µg/mL	2% HNO ₃ + Tr HF	100 mL	10-69-3-100
Zirconium	10 µg/mL	2% HNO ₃ + Tr HF	250 mL	10-69-3-250
Zirconium	10 µg/mL	2% HNO ₃ + Tr HF	500 mL	10-69-3-500

ICP-MS Multi-Component Standards - EPA Method 200.8 Calibration Standards

Components		Concentration	Matrix	Volume	Part #
Aluminum, Antimony, Arsenic, Barium, Beryllium, Cadmium, Chromium, Cobalt, Copper, Lead, Manganese, Molybdenum, Nickel, Selenium, Silver, Thallium, Thorium, Uranium, Vanadium, Zinc		10 µg/mL	2% HNO ₃ + Tr HF	100 mL	ICP-200.8-1-100
				250 mL	ICP-200.8-1-250
				500 mL	ICP-200.8-1-500
Aluminum, Antimony, Arsenic, Barium, Beryllium, Cadmium, Chromium, Cobalt, Copper, Lead, Manganese, Molybdenum, Nickel, Silver, Thallium, Thorium, Uranium, Vanadium, Zinc		10 µg/mL	2% HNO ₃ + Tr HF	100 mL	ICP-200.8-2-100
				250 mL	ICP-200.8-2-250
				500 mL	ICP-200.8-2-500
Selenium		50 g/mL		500 mL	ICP-200.8-2-500
Solution A*	Aluminum, Arsenic, Barium, Beryllium, Cadmium, Chromium, Cobalt, Copper, Lead, Manganese, Nickel, Silver, Thallium, Thorium, Uranium, Vanadium, Zinc	20 µg/mL	2% HNO ₃	2 solution set at 100 mL each	ICP-200.8-3-100
	Selenium	100 µg/mL		2 solution set at 250 mL each	ICP-200.8-3-250
Solution B*	Antimony, Molybdenum	20 µg/mL	2% HNO ₃ + Tr HF	2 solution set at 500 mL each	ICP-200.8-3-500

* Solution is also sold separately. Visit highpuritystandards.com.

ICP-MS Multi-Component Standards - Method 6020 CLP-M Standards

Components	Concentration	Matrix	Volume	Part #	
Beryllium, Cadmium, Lead, Selenium	0.005 µg/mL	4% HNO ₃ + Tr HF	100 mL	ICP-MS-6020-100	
Arsenic, Chromium, Silver, Thallium	0.01 µg/mL				
Manganese	0.015 µg/mL				
Zinc	0.02 µg/mL				
Copper	0.025 µg/mL		250 mL		ICP-MS-6020-250
Nickel	0.04 µg/mL				
Cobalt, Vanadium	0.05 µg/mL				
Antimony	0.06 µg/mL				
Iron	0.1 µg/mL		500 mL		ICP-MS-6020-250
Aluminum, Barium	0.2 µg/mL				
Calcium, Magnesium, Potassium, Sodium	5 µg/mL				

ICP-MS Multi-Component Standards - Multi Element Solution Standards

Components	Concentration	Matrix	Volume	Part #				
Solution A*	10 µg/mL	2% HNO ₃	3 solution set 100 mL each	ICP-MS-68A-100				
		2% HNO ₃ + Tr HF	3 solution set 250 mL each	ICP-MS-68A-250				
		2% HCl	3 solution set 500 mL each	ICP-MS-68A-500				
Solution B*	100 µg/mL	4% HNO ₃	3 solution set 100 mL each	ICP-MS-68B-100				
Solution A*					3 solution set 250 mL each	ICP-MS-68B-250		
Solution B*							3 solution set 500 mL each	ICP-MS-68B-500
Solution C*								

* Solution is also sold separately. Visit highpuritystandards.com.

ICP-MS Multi-Component Standards - Rare Earth Verification Standards

Components	Concentration	Matrix	Volume	Part #
Cerium, Dysprosium, Erbium, Europium, Gadolinium, Holmium, Lanthanum, Lutetium, Neodymium, Praseodymium, Samarium, Scandium, Terbium, Thorium, Thulium, Ytterbium, Yttrium	10 µg/mL	2% HNO ₃	100 mL	ICP-MS-B-100
			250 mL	ICP-MS-B-250
			500 mL	ICP-MS-B-500

ICP-MS Multi-Component Standards - Verification Standards

Components	Concentration	Matrix	Volume	Part #
Antimony, Gold, Hafnium, Iridium, Palladium, Platinum, Rhodium, Ruthenium, Tellurium, Tin	10 µg/mL	10% HCl	100 mL	ICP-MS-C-100
			250 mL	ICP-MS-C-250
			500 mL	ICP-MS-C-500
Boron, Germanium, Molybdenum, Niobium, Phosphorus, Rhenium, Silicon, Sulfur, Tantalum, Titanium, Tungsten, Zirconium	10 µg/mL	2% HNO ₃ + Tr HF	100 mL	ICP-MS-D-100
			250 mL	ICP-MS-D-250
			500 mL	ICP-MS-D-500
Boron, Molybdenum, Niobium, Phosphorus, Rhenium, Silicon, Sulfur, Tantalum, Titanium, Tungsten, Zirconium	10 µg/mL	2% HNO ₃ + Tr HF	100 mL	ICP-MS-D-M-100
			250 mL	ICP-MS-D-M-250
			500 mL	ICP-MS-D-M-500
Aluminum, Arsenic, Barium, Beryllium, Cadmium, Calcium, Cesium, Chromium, Cobalt, Copper, Gallium, Iron, Lead, Lithium, Magnesium, Manganese, Nickel, Potassium, Rubidium, Selenium, Silver, Sodium, Strontium, Thallium, Uranium, Vanadium, Zinc	10 µg/mL	2% HNO ₃	100 mL	ICP-MS-E-100
			250 mL	ICP-MS-E-250
			500 mL	ICP-MS-E-500

ICP-MS Multi-Component Standards - Calibration Standards

Components	Concentration	Matrix	Volume	Part #
Aluminum, Antimony, Arsenic, Barium, Beryllium, Boron, Cadmium, Calcium, Chromium, Cobalt, Copper, Europium, Holmium, Lanthanum, Lead, Lithium, Magnesium, Manganese, Molybdenum, Nickel, Scandium, Selenium, Silver, Sodium, Strontium, Thallium, Thorium, Uranium, Vanadium, Ytterbium, Zinc	10 µg/mL	2% HNO ₃ + Tr HF	100 mL	ICP-MSCS-100
			250 mL	ICP-MSCS-250
			500 mL	ICP-MSCS-500
Aluminum, Antimony, Arsenic, Barium, Beryllium, Bismuth, Boron, Cadmium, Calcium, Chromium, Cobalt, Copper, Europium, Holmium, Iron, Lanthanum, Lead, Lithium, Magnesium, Manganese, Molybdenum, Nickel, Selenium, Silver, Sodium, Strontium, Thallium, Thorium, Uranium, Vanadium, Ytterbium, Zinc	10 µg/mL	2% HNO ₃ + Tr HF	100 mL	ICP-MSCS-M-100
			250 mL	ICP-MSCS-M-250
			500 mL	ICP-MSCS-M-500
Solution A* Aluminum, Arsenic, Barium, Beryllium, Bismuth, Cadmium, Calcium, Cesium, Chromium, Cobalt, Copper, Gallium, Indium, Iron, Lead, Lithium, Magnesium, Manganese, Nickel, Potassium, Rubidium, Selenium, Silver, Sodium, Strontium, Thallium, Uranium, Vanadium, Zinc	10 µg/mL	5% HNO ₃	2 solution set at 100 mL each	ICP-MSCS-PE3-100
			2 solution set at 250 mL each	ICP-MSCS-PE3-250
			2 solution set at 500 mL each	ICP-MSCS-PE3-500
Solution B*	Mercury			

* Solution is also sold separately. Visit highpuritystandards.com.

ICP-MS Multi-Component Standards - Interference Check Standards

Components		Concentration	Matrix	Volume	Part #	
Solution A*	Molybdenum, Titanium	10 µg/mL	2% HNO ₃ + Tr HF	2 solution set at 100 mL each	ICP-MS-ICS-100	
	Aluminum, Calcium, Iron, Magnesium, Phosphorus, Potassium, Sodium, Sulfur	500 µg/mL				
	Carbon	1,000 µg/mL				
	Chlorine	3,600 µg/mL				
Solution AB*	Cadmium	0.05 µg/mL		2% HNO ₃ + Tr HF	2 solution set at 250 mL each	ICP-MS-ICS-250
	Arsenic, Chromium, Copper, Manganese, Selenium, Silver, Zinc	0.1 µg/mL				
	Cobalt, Nickel, Vanadium	0.2 µg/mL			2 solution set at 500 mL each	ICP-MS-ICS-500
	Molybdenum, Titanium	10 µg/mL				
	Aluminum, Calcium, Iron, Magnesium, Phosphorus, Potassium, Sodium, Sulfur	500 µg/mL				
	Carbon	1,000 µg/mL				
Chlorine	3,600 µg/mL					
Solution A*	Molybdenum, Titanium	20 µg/mL	5% HNO ₃ + Tr HF	2 solution set at 100 mL each	ICP-MS-ICS-2-100	
	Aluminum, Magnesium, Phosphorus, Potassium, Sulfur	1,000 µg/mL				
	Carbon	2,000 µg/mL		2 solution set at 250 mL each	ICP-MS-ICS-2-250	
	Iron, Sodium	2,500 µg/mL				
	Calcium	3,000 µg/mL				
	Chlorine	20,000 µg/mL				
Solution B*	Silver	5 µg/mL	2% HNO ₃ (contains trace components only)	2 solution set at 500 mL each	ICP-MS-ICS-2-500	
	Arsenic, Cadmium, Selenium, Zinc	10 µg/mL				
	Chromium, Cobalt, Copper, Manganese, Nickel, Vanadium	20 µg/mL				
Solution A*	Molybdenum, Titanium	20 µg/mL	2% HNO ₃ + Tr HF	2 solution set at 100 mL each	ICP-MS-ICS-3-100	
	Aluminum, Magnesium, Phosphorus, Potassium, Sulfur	1,000 µg/mL				
	Carbon	2,000 µg/mL		2 solution set at 250 mL each	ICP-MS-ICS-3-250	
	Iron, Sodium	2,500 µg/mL				
	Calcium	3,000 µg/mL				
	Chlorine	18,000 µg/mL				
Solution AB*	Arsenic, Cadmium, Selenium, Zinc	10 µg/mL	2% HNO ₃	2 solution set at 500 mL each	ICP-MS-ICS-3-500	
	Chromium, Cobalt, Copper, Manganese, Nickel, Silver, Vanadium	20 µg/mL				

* Solution is also sold separately. Visit highpuritystandards.com.

ICP-MS Multi-Component Standards - Internal Standards

Components	Concentration	Matrix	Volume	Part #
Bismuth, Holmium, Indium, ⁶ Lithium, Lutetium, Rhodium, Scandium, Terbium, Yttrium	10 µg/mL	2% HNO ₃ + Tr HCl	100 mL	ICP-MS-IS-1-100
			250 mL	ICP-MS-IS-1-250
			500 mL	ICP-MS-IS-1-500
Bismuth, Indium, Scandium, Terbium, Yttrium	100 µg/mL	2% HNO ₃	100 mL	ICP-MS-IS-2-100
			250 mL	ICP-MS-IS-2-250
			500 mL	ICP-MS-IS-2-500
Bismuth, Germanium, Indium, ⁶ Lithium, Scandium, Terbium, Yttrium	10 µg/mL	2% HNO ₃	100 mL	ICP-MS-IS-3-100
			250 mL	ICP-MS-IS-3-250
			500 mL	ICP-MS-IS-3-500

ICP-MS Multi-Component Standards - Memory Check Solutions

Components	Concentration	Matrix	Volume	Part #
Solution A*	Antimony, Beryllium, Chromium, Manganese, Nickel, Titanium, Vanadium, Zinc	2% HNO ₃ + Tr HF	2 solution set at 100 mL each	ICP-MS-MCS-100
	Aluminum, Magnesium, Sodium, Sulfur			
	Carbon			
	Chlorine			
Solution B*	Arsenic, Barium, Cadmium, Cobalt, Copper, Lead, Molybdenum, Selenium, Silver, Thallium	2% HNO ₃ + Tr HF	2 solution set at 250 mL each	ICP-MS-MCS-250
	Calcium, Iron, Phosphorus, Potassium			
Solution B*	Arsenic, Barium, Cadmium, Cobalt, Copper, Lead, Molybdenum, Selenium, Silver, Thallium	2% HNO ₃ + Tr HF	2 solution set at 500 mL each	ICP-MS-MCS-500
	Calcium, Iron, Phosphorus, Potassium			

ICP-MS Multi-Component Standards - PE Set Up Solutions

Components	Concentration	Matrix	Volume	Part #
Beryllium, Cerium, Indium, Iron, Lead, Lithium, Magnesium, Uranium	1 µg/L	1% HNO ₃	100 mL	ICP-MS-SS-1-100
			250 mL	ICP-MS-SS-1-250
			500 mL	ICP-MS-SS-1-500

* Solution is also sold separately. Visit highpuritystandards.com.

ICP-MS Multi-Component Standards - ICAP Q Set Up Solutions

Components	Concentration	Matrix	Volume	Part #
Bismuth, Cerium, Cesium, Holmium, Indium, Rhodium, Tantalum, Terbium, Uranium, Yttrium	3 µg/L	2% HNO ₃	100 mL	ICP-MS-SS-2-100
Barium, Thallium	4 µg/L			
Strontium	5 µg/L			
Manganese, Silver	6 µg/L		250 mL	ICP-MS-SS-2-250
Cobalt, Lithium, Scandium	8 µg/L			
Aluminum, Gallium, Magnesium	10 µg/L			
Copper, Nickel	15 µg/L		500 mL	ICP-MS-SS-2-500
Zinc	20 µg/L			
Beryllium	35 µg/L			

ICP-MS Multi-Component Standards - NexION KED Set Up Solutions

Components	Concentration	Matrix	Volume	Part #
Cobalt	10 µg/L	1% HCl	100 mL	ICP-MS-SS-3-100
Cerium	1 µg/L		250 mL	ICP-MS-SS-3-250
			500 mL	ICP-MS-SS-3-500

ICP-MS Multi-Component Standards - Tuning Solutions

Components	Concentration	Matrix	Volume	Part #
Cobalt, Indium, Lithium, Thallium	10 µg/mL	2% HNO ₃	100 mL	ICP-MS-TS-1-100
			250 mL	ICP-MS-TS-1-250
			500 mL	ICP-MS-TS-1-500
Cerium, Lithium, Thallium, Yttrium	10 µg/mL	2% HNO ₃	100 mL	ICP-MS-TS-2-100
			250 mL	ICP-MS-TS-2-250
			500 mL	ICP-MS-TS-2-500
Beryllium, Cobalt, Indium, Lead, Magnesium	10 µg/mL	2% HNO ₃	100 mL	ICP-MS-TS-3-100
			250 mL	ICP-MS-TS-3-250
			500 mL	ICP-MS-TS-3-500
Aluminum, Barium, Beryllium, Bismuth, Cerium, Cobalt, Indium, Lead, Magnesium, Nickel, Vanadium, Yttrium	10 µg/mL	2% HNO ₃	100 mL	ICP-MS-TS-4-100
			250 mL	ICP-MS-TS-4-250
			500 mL	ICP-MS-TS-4-500
Bismuth, Holmium, Indium, ⁶ Lithium, Scandium, Terbium, Uranium, Yttrium	10 µg/mL	2% HNO ₃	100 mL	ICP-MS-TS-5-100
			250 mL	ICP-MS-TS-5-250
			500 mL	ICP-MS-TS-5-500

ICP-MS Multi-Component Standards - Tuning Solutions (cont'd)

Components		Concentration	Matrix	Volume	Part #
Barium, Beryllium, Cerium, Cobalt, Indium, Lead, Magnesium, Rhodium		10 µg/mL	2% HNO ₃ + Tr HCl	100 mL	ICP-MS-TS-6-100
				250 mL	ICP-MS-TS-6-250
				500 mL	ICP-MS-TS-6-500
Barium, Beryllium, Cerium, Cobalt, Indium, Lead, Magnesium, Thallium, Thorium		10 µg/mL	2% HNO ₃	100 mL	ICP-MS-TS-7-100
				250 mL	ICP-MS-TS-7-250
				500 mL	ICP-MS-TS-7-500
Barium, Beryllium, Bismuth, Cerium, Cobalt, Indium, Lead, Lithium, Nickel, Uranium		10 µg/mL	2% HNO ₃	100 mL	ICP-MS-TS-8-100
				250 mL	ICP-MS-TS-8-250
				500 mL	ICP-MS-TS-8-500
Solution A*	Ytterbium, Yttrium	2.5 µg/mL	5% HNO ₃	2 solution set at 100 mL each	ICP-MS-TS-9-100
	Aluminum, Barium, Bismuth, Chromium, Cobalt, Copper, Indium, ⁶ Lithium, Lutetium, Manganese, Scandium, Sodium, Strontium, Thallium, Thorium, Uranium, Vanadium	5 µg/mL			
	Lead, Magnesium, Nickel	10 µg/mL			
	Arsenic, Beryllium, Cadmium, Zinc	20 µg/mL			
Solution AB*	Iridium, Titanium	5 µg/mL	10% HCl + 1% HNO ₃ + Tr HF	2 solution set at 500 mL each	ICP-MS-TS-9-500
	Antimony, Germanium, Molybdenum, Palladium, Ruthenium, Tin	10 µg/mL			
Cerium, Cobalt, Lithium, Thallium, Yttrium		0.01 µg/mL	2% HNO ₃	100 mL	ICP-MS-TS-10-100
				250 mL	ICP-MS-TS-10-250
				500 mL	ICP-MS-TS-10-500
Cerium, Cobalt, Lithium, Thallium, Yttrium		10 µg/mL	2% HNO ₃	100 mL	ICP-MS-TS-11-100
				250 mL	ICP-MS-TS-11-250
				500 mL	ICP-MS-TS-11-500
Barium, Beryllium, Cerium, Cobalt, Indium, Lead, Magnesium, Rhodium, Uranium		0.01 µg/mL	1% HNO ₃ + Tr HCl	100 mL	ICP-MS-TS-12-100
				250 mL	ICP-MS-TS-12-250
				500 mL	ICP-MS-TS-12-500
Barium, Beryllium, Cerium, Cobalt, Indium, Lead, Magnesium, Rhodium, Uranium		10 µg/mL	2% HNO ₃ + Tr HCl	100 mL	ICP-MS-TS-13-100
				250 mL	ICP-MS-TS-13-250
				500 mL	ICP-MS-TS-13-500
Beryllium, Cerium, Cobalt, Indium, Iron, Lead, Magnesium, Thorium, Uranium		0.001 µg/mL	0.5% HNO ₃	100 mL	ICP-MS-TS-14-100
Barium		0.01 µg/mL		250 mL	ICP-MS-TS-14-250
				500 mL	ICP-MS-TS-14-500
Beryllium, Cerium, Cobalt, Indium, Iron, Lead, Magnesium, Thorium, Uranium		1 µg/mL	2% HNO ₃	100 mL	ICP-MS-TS-15-100
				250 mL	ICP-MS-TS-15-250
Barium		10 µg/mL		500 mL	ICP-MS-TS-15-500

* Solution is also sold separately. Visit highpuritystandards.com.

ICP-MS Multi-Component Standards - Tuning Solutions (cont'd)

Components	Concentration	Matrix	Volume	Part #
Cerium, Cobalt, Lithium, Magnesium, Thallium, Yttrium	10 µg/mL	2% HNO ₃	100 mL	ICP-MS-TS-17-100
			250 mL	ICP-MS-TS-17-250
			500 mL	ICP-MS-TS-17-500
Barium, Boron, Cobalt, Gallium, Indium, Iron, Lithium, Lutetium, Potassium, Rhodium, Scandium, Sodium, Thallium, Uranium, Yttrium	1 µg/mL	2% HNO ₃ + Tr HCl	100 mL	ICP-MS-TS-18-100
			250 mL	ICP-MS-TS-18-250
			500 mL	ICP-MS-TS-18-500
Barium, Boron, Cobalt, Gallium, Indium, Iron, Lithium, Lutetium, Potassium, Rhodium, Scandium, Sodium, Thallium, Uranium, Yttrium	1 µg/mL	2% HNO ₃ + Tr HCl	100 mL	ICP-MS-TS-19-100
			250 mL	ICP-MS-TS-19-250
			500 mL	ICP-MS-TS-19-500
Barium, Bismuth, Cerium, Cobalt, Indium, Lead, Lithium, Uranium	1 µg/mL	2% HNO ₃ + 0.5% HCl	100 mL	ICP-MS-TS-21-100
			250 mL	ICP-MS-TS-21-250
			500 mL	ICP-MS-TS-21-500

ICP-MS Multi-Component Standards - Starter Kits

Components	Concentration	Matrix	Volume	Part #
Aluminum, Arsenic, Barium, Beryllium, Bismuth, Boron, Cadmium, Calcium, Cesium, Chromium, Cobalt, Copper, Gallium, Germanium, Indium, Iron, Lead, Lithium, Magnesium, Manganese, Mercury*, Nickel, Phosphorus, Potassium, Rhenium, Rubidium, Selenium, Silicon**, Silver, Sodium, Strontium, Sulfur, Thallium, Thorium, Uranium, Vanadium, Zinc	10 µg/mL	2% HNO ₃	100 mL	ICP-MS-KIT-A-100
Antimony, Hafnium, Molybdenum, Niobium, Tantalum, Tellurium, Tin, Titanium, Tungsten, Zirconium	10 µg/mL	2-5% HNO ₃ + Tr HF	100 mL	ICP-MS-KIT-B-100
Gold, Iridium, Osmium, Palladium, Platinum, Rhodium, Ruthenium	10 µg/mL	2% HCl	100 mL	ICP-MS-KIT-C-100
Cerium, Dysprosium, Erbium, Europium, Gadolinium, Holmium, Lanthanum, Lutetium, Neodymium, Praseodymium, Samarium, Scandium, Terbium, Thulium, Ytterbium, Yttrium	10 µg/mL	2% HNO ₃	100 mL	ICP-MS-KIT-D-100
Bromide, Chloride, Fluoride, Iodide	10 µg/mL	H ₂ O	100 mL	ICP-MS-KIT-E-100
Complete Kit: Contains all 74 single-element solutions in kits ICP-MS-KIT-A through ICP-MS-KIT-E	10 µg/mL	Multiple	100 mL	ICP-MS-KIT-A-E-100

* Matrix is 5% HNO₃

** Silicon from (NH₄)₂SiF₆ in H₂O

Speciation Standards

- Speciation Standards are all verified by ICP for total element concentration against NIST SRM
- Arsenic, Chromium, Iron, and Selenium are additionally tested by IC against a second source standard for the specific species
- Certificate of Analysis includes a chromatogram for solutions tested by IC
- Products included in our ISO 9001:2015, ISO/IEC 17025:2005 and ISO 17034:2016 scope of accreditation

Speciation Standards				
Component	Concentration	Matrix	Volume	Part #
Antimony +3	1,000 µg/mL	20% HCl	50 mL	10002-6-50
Antimony +3	1,000 µg/mL	20% HCl	100 mL	10002-6-100
Antimony +3	1,000 µg/mL	20% HCl	250 mL	10002-6-250
Antimony +3	1,000 µg/mL	20% HCl	500 mL	10002-6-500
Arsenic +3	1,000 µg/mL	2% HCl	50 mL	10003-6-50
Arsenic +3	1,000 µg/mL	2% HCl	100 mL	10003-6-100
Arsenic +3	1,000 µg/mL	2% HCl	250 mL	10003-6-250
Arsenic +3	1,000 µg/mL	2% HCl	500 mL	10003-6-500
Arsenic +5	1,000 µg/mL	H ₂ O	50 mL	10003-7-50
Arsenic +5	1,000 µg/mL	H ₂ O	100 mL	10003-7-100
Arsenic +5	1,000 µg/mL	H ₂ O	250 mL	10003-7-250
Arsenic +5	1,000 µg/mL	H ₂ O	500 mL	10003-7-500
Chromium +3	10 µg/mL	2% HCl	100 mL	10-12-6-100
Chromium +3	10 µg/mL	2% HCl	250 mL	10-12-6-250
Chromium +3	10 µg/mL	2% HCl	500 mL	10-12-6-500
Chromium +3	1,000 µg/mL	2% HCl	50 mL	100012-6-50
Chromium +3	1,000 µg/mL	2% HCl	100 mL	100012-6-100
Chromium +3	1,000 µg/mL	2% HCl	250 mL	100012-6-250
Chromium +3	1,000 µg/mL	2% HCl	500 mL	100012-6-500
Chromium +6	10 µg/mL	H ₂ O	100 mL	10-12-7-100
Chromium +6	10 µg/mL	H ₂ O	250 mL	10-12-7-250
Chromium +6	10 µg/mL	H ₂ O	500 mL	10-12-7-500
Chromium +6	100 µg/mL	H ₂ O	100 mL	100-12-7-100
Chromium +6	100 µg/mL	H ₂ O	250 mL	100-12-7-250
Chromium +6	100 µg/mL	H ₂ O	500 mL	100-12-7-500
Chromium +6	1,000 µg/mL	H ₂ O	50 mL	100012-7-50
Chromium +6	1,000 µg/mL	H ₂ O	100 mL	100012-7-100
Chromium +6	1,000 µg/mL	H ₂ O	250 mL	100012-7-250
Chromium +6	1,000 µg/mL	H ₂ O	500 mL	100012-7-500
Chromium +6	10,000 µg/mL	H ₂ O	100 mL	10M12-7-100
Chromium +6	10,000 µg/mL	H ₂ O	250 mL	10M12-7-250

Speciation Standards (cont'd)

Component	Concentration	Matrix	Volume	Part #
Chromium +6	10,000 µg/mL	H ₂ O	500 mL	10M12-7-500
Iron +3	1,000 µg/mL	2% HNO ₃	50 mL	100026-7-50
Iron +3	1,000 µg/mL	2% HNO ₃	100 mL	100026-7-100
Iron +3	1,000 µg/mL	2% HNO ₃	250 mL	100026-7-250
Iron +3	1,000 µg/mL	2% HNO ₃	500 mL	100026-7-500
Selenium +4	1,000 µg/mL	H ₂ O	100 mL	100049-6-100
Selenium +4	1,000 µg/mL	H ₂ O	250 mL	100049-6-250
Selenium +4	1,000 µg/mL	H ₂ O	500 mL	100049-6-500
Selenium +6	1,000 µg/mL	H ₂ O	100 mL	100049-7-100
Selenium +6	1,000 µg/mL	H ₂ O	250 mL	100049-7-250
Selenium +6	1,000 µg/mL	H ₂ O	500 mL	100049-7-500

Second Source

Ask us about how we can assist you with your second source requirements. We can manufacture second source lots for any catalog item. Contact us for details and a quote.

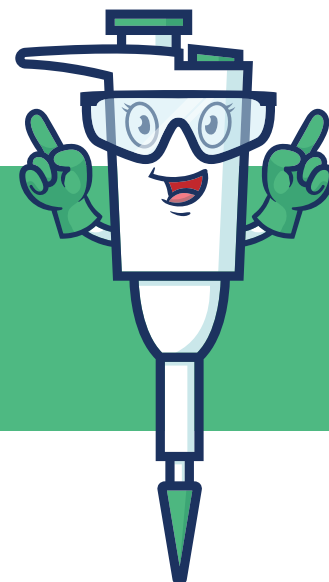

Organic Standards

For GC, GC-MS, LC, and LC-MS

- Stock standards provided for a variety of EPA and ASTM Methods
- Applications and industries include Semivolatile and Volatile, PCB, Food and Beverage, and Petroleum
- Stock products available in 1 mL ampules
- Custom packaging and formulations are available upon request
- Products included in our ISO 9001:2015, ISO/IEC 17025:2005 and ISO 17034:2016 scope of accreditation

Alcohols Mix

Components	Concentration	Matrix	Volume	Part #
Allyl alcohol, 1-Butanol, tert-Butyl alcohol, Ethanol, Ethylene glycol, Methanol, 2-Methyl-1-propanol, 1-Propanol, 2-Propanol	2,000 µg/mL	DI Water	1 mL	8015-M9C-A1

BTEX Standards

Components	Concentration	Matrix	Volume	Part #
Benzene, Ethylbenzene, Toluene, m-Xylene, o-Xylene, p-Xylene	200 µg/mL	Methanol-P&T	1 mL	BTEX-LM6C-A1
Benzene, Ethylbenzene, Toluene, m-Xylene, o-Xylene, p-Xylene	2,000 µg/mL	Methanol-P&T	1 mL	BTEX-HM6C-A1

Fatty Acids Mix

Components	Concentration	Matrix	Volume	Part #
Acetic acid, Butyric acid, Isobutyric acid, Isovaleric acid, Propionic acid, Valeric acid	1,000 µg/mL	H ₂ O	1 mL	FA-M6C-A1

PAH Analyte Mix

Components	Concentration	Matrix	Volume	Part #
Acenaphthene, Acenaphthylene, Anthracene, Benz(a)anthracene, Benzo(a)pyrene, Benzo(b)fluoranthene, Benzo(g,h,i)perylene, Benzo(k)fluoranthene, Chrysene, Dibenz(a,h)anthracene, Fluoranthene, Fluorene, Indeno(1,2,3-cd)pyrene, Naphthalene, Phenanthrene, Pyrene	2,000 µg/mL	Methylene Chloride: Benzene	1 mL	PAH-HM16C-A1

Dutch 7 PCB Congeners Mix

Components	Concentration	Matrix	Volume	Part #
2,2,4'-Trichlorobiphenyl (BZ-28) 2,2',5,5'-Tetrachlorobiphenyl (BZ-52) 2,2',4,5,5'-Pentachlorobiphenyl (BZ-101) 2,3',4,4',5-Pentachlorobiphenyl (BZ-118) 2,2',3,4,4',5'-Hexachlorobiphenyl (BZ-138) 2,2',4,4',5,5'-Hexachlorobiphenyl (BZ-153) 2,2',3,4,4',5,5'-Heptachlorobiphenyl (BZ-180)	100 µg/mL	Hexane	1 mL	PCB-MD7C-A1

Internal Standard

Components	Concentration	Matrix	Volume	Part #
Acenaphthene-d ₁₀ , Chrysene-d ₁₂ , 1,4-Dichlorobenzene-d ₄ , Naphthalene-d ₈ , Perylene-d ₁₂ , Phenanthrene-d ₁₀	2,000 µg/mL	Methylene Chloride	1 mL	SV-IS-M6C-A1

Trihalomethanes

Components	Concentration	Matrix	Volume	Part #
Bromodichloromethane, Bromoform, Chloroform, Dibromochloromethane	200 µg/mL	Methanol-P&T	1 mL	THM-LM4C-A1
Bromodichloromethane, Bromoform, Chloroform, Dibromochloromethane	2,000 µg/mL	Methanol-P&T	1 mL	THM-HM4C-A1

Purgeable Gases Mix

Components	Concentration	Matrix	Volume	Part #
Bromomethane, Chloroethane, Chloromethane, Dichlorodifluoromethane, Trichlorofluoromethane, Vinyl Chloride	200 µg/mL	Methanol-P&T	1 mL	VOC-LM6C-A1
Bromomethane, Chloroethane, Chloromethane, Dichlorodifluoromethane, Trichlorofluoromethane, Vinyl Chloride	2,000 µg/mL	Methanol-P&T	1 mL	VOC-HM6C-A1

Surrogate Standard

Components	Concentration	Matrix	Volume	Part #
4-Bromofluorobenzene, Dibromofluoromethane, Toluene-d ₈	2,000 µg/mL	Methanol-P&T	1 mL	VOC-SURR-M3C-A1

Acrolein and Acrylonitrile Standard

Components	Concentration	Matrix	Volume	Part #
Acrolein, Acrylonitrile	2,000 µg/mL	Methanol-P&T	1 mL	WW-M2C-A1

Volatile Organic Combination Mix

Components			Concentration	Matrix	Volume	Part #
Benzene	1,3-Dichlorobenzene	Naphthalene	2,000 µg/mL	Methanol-P&T	1 mL	VOC-M54C-A1
Bromobenzene	1,4-Dichlorobenzene	n-Propylbenzene				
Bromochloromethane	1,1-Dichloroethane	Styrene				
Bromodichloromethane	1,2-Dichloroethane	1,1,1,2-Tetrachloroethane				
Bromoform	1,1-Dichloroethene	1,1,2,2-Tetrachloroethane				
n-Butylbenzene	cis-1,2-Dichloroethene	Tetrachloroethene				
sec-Butylbenzene	trans-1,2-Dichloroethene	Toluene				
tert-Butylbenzene	1,2-Dichloropropane	1,2,3-Trichlorobenzene				
Carbon tetrachloride	1,3-Dichloropropane	1,2,4-Trichlorobenzene				
Chlorobenzene	2,2-Dichloropropane	1,1,1-Trichloroethane				
Chloroform	1,1-Dichloropropene	1,1,2-Trichloroethane				
2-Chlorotoluene	cis-1,3-Dichloropropene	Trichloroethene				
4-Chlorotoluene	trans-1,3-Dichloropropene	1,2,3-Trichloropropane				
1,2-Dibromo-3-chloropropane	Ethylbenzene	1,2,4-Trimethylbenzene				
Dibromochloromethane	Hexachlorobutadiene	1,3,5-Trimethylbenzene				
1,2-Dibromoethane	Isopropylbenzene	m-Xylene				
Dibromomethane	p-Isopropyltoluene	o-Xylene				
1,2-Dichlorobenzene	Methylene chloride	p-Xylene				

Volatile Organic Mix with 60 Certified Components

Components			Concentration	Matrix	Volume	Part #
Benzene	1,2-Dichlorobenzene	Naphthalene	200 µg/mL	Methanol-P&T	1 mL	VOC-M60C-A1
Bromobenzene	1,3-Dichlorobenzene	n-Propylbenzene				
Bromochloromethane	1,4-Dichlorobenzene	Styrene				
Bromodichloromethane	Dichlorodifluoromethane	1,1,1,2-Tetrachloroethane				
Bromoform	1,1-Dichloroethane	1,1,2,2-Tetrachloroethane				
Bromomethane	1,2-Dichloroethane	Tetrachloroethene				
n-Butylbenzene	1,1-Dichloroethene	Toluene				
sec-Butylbenzene	cis-1,2-Dichloroethene	1,2,3-Trichlorobenzene				
tert-Butylbenzene	trans-1,2-Dichloroethene	1,2,4-Trichlorobenzene				
Carbon tetrachloride	1,2-Dichloropropane	1,1,1-Trichloroethane				
Chlorobenzene	1,1-Dichloropropene	1,1,2-Trichloroethane				
Chloroethane	cis-1,3-Dichloropropene	Trichloroethene				
Chloroform	trans-1,3-Dichloropropene	Trichlorofluoromethane				
Chloromethane	1,3-Dichloropropane	1,2,3-Trichloropropane				
2-Chlorotoluene	2,2-Dichloropropane	1,2,4-Trimethylbenzene				
4-Chlorotoluene	Ethylbenzene	1,3,5-Trimethylbenzene				
1,2-Dibromo-3-chloropropane	Hexachlorobutadiene	Vinyl chloride				
Dibromochloromethane	Isopropylbenzene	m-Xylene				
1,2-Dibromoethane	p-Isopropyltoluene	o-Xylene				
Dibromomethane	Methylene chloride	p-Xylene				

Volatile Organic Mix with 60 Certified Components (cont'd)

Components			Concentration	Matrix	Volume	Part #
Benzene	1,2-Dichlorobenzene	Naphthalene	1,000 µg/mL	Methanol-P&T	1 mL	VOC-M60C-1000-A1
Bromobenzene	1,3-Dichlorobenzene	n-Propylbenzene				
Bromochloromethane	1,4-Dichlorobenzene	Styrene				
Bromodichloromethane	Dichlorodifluoromethane	1,1,1,2-Tetrachloroethane				
Bromoform	1,1-Dichloroethane	1,1,2,2-Tetrachloroethane				
Bromomethane	1,2-Dichloroethane	Tetrachloroethene				
n-Butylbenzene	1,1-Dichloroethene	Toluene				
sec-Butylbenzene	cis-1,2-Dichloroethene	1,2,3-Trichlorobenzene				
tert-Butylbenzene	trans-1,2-Dichloroethene	1,2,4-Trichlorobenzene				
Carbon tetrachloride	1,2-Dichloropropane	1,1,1-Trichloroethane				
Chlorobenzene	1,1-Dichloropropene	1,1,2-Trichloroethane				
Chloroethane	cis-1,3-Dichloropropene	Trichloroethene				
Chloroform	trans-1,3-Dichloropropene	Trichlorofluoromethane				
Chloromethane	1,3-Dichloropropane	1,2,3-Trichloropropane				
2-Chlorotoluene	2,2-Dichloropropane	1,2,4-Trimethylbenzene				
4-Chlorotoluene	Ethylbenzene	1,3,5-Trimethylbenzene				
1,2-Dibromo-3-chloropropane	Hexachlorobutadiene	Vinyl chloride				
Dibromochloromethane	Isopropylbenzene	m-Xylene				
1,2-Dibromoethane	p-Isopropyltoluene	o-Xylene				
Dibromomethane	Methylene chloride	p-Xylene				

Base Neutral & Acid Combination Calibration Standard

Components			Concentration	Matrix	Volume	Part #
Acenaphthene	1,3-Dichlorobenzene	1-Methylnaphthalene	1,000 µg/mL	Methylene Chloride	1 mL	VOC-M76C-A1
Acenaphthylene	1,4-Dichlorobenzene	2-Methylnaphthalene				
Aniline	2,4-Dichlorophenol	2-Methylphenol				
Anthracene	Diethyl phthalate	3-Methylphenol*				
Azobenzene	Dimethyl phthalate	4-Methylphenol*				
Benz(a)anthracene	2,4-Dimethylphenol	Naphthalene				
Benzo(a)pyrene	1,2-Dinitrobenzene	2-Nitroaniline				
Benzo(b)fluoranthene	1,3-Dinitrobenzene	3-Nitroaniline				
Benzo(g,h,i)perylene	1,4-Dinitrobenzene	4-Nitroaniline				
Benzo(k)fluoranthene	2,4-Dinitrophenol	Nitrobenzene				
Benzyl alcohol	2,4-Dinitrotoluene	2-Nitrophenol				
4-Bromodiphenyl ether	2,6-Dinitrotoluene	4-Nitrophenol				
Butylbenzyl phthalate	4,6-Dinitro-2-methylphenol	n-Nitrosodimethylamine**				
Carbazole	Diphenylamine	n-Nitrosodi-n-propylamine				
4-Chloroaniline (p-Chloroaniline)	Di-n-butyl phthalate	Pentachlorophenol				
bis(2-Chloroethoxy)methane	Di-n-octyl phthalate	Phenanthrene				
bis(2-Chloroethyl)ether	bis(2-Ethylhexyl)adipate	Phenol				
bis(2-Chloro-1-methylethyl)ether	bis(2-Ethylhexyl)phthalate	Pyrene				
2-Chloronaphthalene	Fluoranthene	Pyridine				
2-Chlorophenol	Fluorene	2,3,4,6-Tetrachlorophenol				
4-Chlorophenyl-phenyl ether	Hexachlorobenzene	2,3,5,6-Tetrachlorophenol				
4-Chloro-3-methylphenol	Hexachlorobutadiene	1,2,4-Trichlorobenzene				
Chrysene	Hexachlorocyclopentadiene	2,4,5-Trichlorophenol				
Dibenz(a,h)anthracene	Hexachloroethane	2,4,6-Trichlorophenol				
Dibenzofuran	Indeno(1,2,3-cd)pyrene					
1,2-Dichlorobenzene	Isophorone					

* 3-Methylphenol and 4-Methylphenol are at a concentration of 500 µg/mL.

** n-Nitrosodimethylamine (8270-listed analyte) decomposes to Diphenylamine (mix component).

Metallo-Organic Standards

Industrial/Petrochemical Analysis by AAS, ICP, ICP-MS, and XRF

- For the determination of wear metals in oils and lubricants
- Available in paraffin 20 Base Oil, 75 Base Oil, Soybean Oil, and Xylene
- Base Mineral Oil and Soybean Oil blanks available upon request
- Contain sulfur and intended for use on ICP and ICP-MS
- Sulfur-free standards available for use with XRF technologies

Metallo-Organic Single-Component Standards

Component	Concentration	Matrix	Weight	Part #
Aluminum	1,000 µg/g	Mineral Oil	50 g	ALOMS-50
Aluminum	1,000 µg/g	Mineral Oil	100 g	ALOMS-100
Antimony	1,000 µg/g	Mineral Oil	50 g	SBOMS-50
Antimony	1,000 µg/g	Mineral Oil	100 g	SBOMS-100
Arsenic	1,000 µg/g	Mineral Oil	50 g	ASOMS-50
Arsenic	1,000 µg/g	Mineral Oil	100 g	ASOMS-100
Barium	1,000 µg/g	Mineral Oil	50 g	BAOMS-50
Barium	1,000 µg/g	Mineral Oil	100 g	BAOMS-100
Boron	1,000 µg/g	Mineral Oil	50 g	BBOMS-50
Boron	1,000 µg/g	Mineral Oil	100 g	BBOMS-100
Beryllium	1,000 µg/g	Mineral Oil	50 g	BEOMS-50
Beryllium	1,000 µg/g	Mineral Oil	100 g	BEOMS-100
Cadmium	1,000 µg/g	Mineral Oil	50 g	CDOMS-50
Cadmium	1,000 µg/g	Mineral Oil	100 g	CDOMS-100
Calcium	1,000 µg/g	Mineral Oil	50 g	CAOMS-50
Calcium	1,000 µg/g	Mineral Oil	100 g	CAOMS-100
Cobalt	1,000 µg/g	Mineral Oil	50 g	COOMS-50
Cobalt	1,000 µg/g	Mineral Oil	100 g	COOMS-100
Chromium	1,000 µg/g	Mineral Oil	50 g	CROMS-50
Chromium	1,000 µg/g	Mineral Oil	100 g	CROMS-100
Copper	1,000 µg/g	Mineral Oil	50 g	CUOMS-50
Copper	1,000 µg/g	Mineral Oil	100 g	CUOMS-100
Iron	1,000 µg/g	Mineral Oil	50 g	FEOMS-50
Iron	1,000 µg/g	Mineral Oil	100 g	FEOMS-100
Mercury	1,000 µg/g	Mineral Oil	50 g	HGOMS-50
Mercury	1,000 µg/g	Mineral Oil	100 g	HGOMS-100
Indium	1,000 µg/g	Mineral Oil	50 g	INOMS-50
Indium	1,000 µg/g	Mineral Oil	100 g	INOMS-100
Potassium	1,000 µg/g	Mineral Oil	50 g	KKOMS-50

Metallo-Organic Single-Component Standards (cont'd)

Component	Concentration	Matrix	Weight	Part #
Potassium	1,000 µg/g	Mineral Oil	100 g	KKOMS-100
Lead	1,000 µg/g	Mineral Oil	50 g	PBOMS-50
Lead	1,000 µg/g	Mineral Oil	100 g	PBOMS-100
Lithium	1,000 µg/g	Mineral Oil	50 g	LIOMS-50
Lithium	1,000 µg/g	Mineral Oil	100 g	LIOMS-100
Magnesium	1,000 µg/g	Mineral Oil	50 g	MGOMS-50
Magnesium	1,000 µg/g	Mineral Oil	100 g	MGOMS-100
Manganese	1,000 µg/g	Mineral Oil	50 g	MNOMS-50
Manganese	1,000 µg/g	Mineral Oil	100 g	MNOMS-100
Molybdenum	1,000 µg/g	Mineral Oil	50 g	MOOMS-50
Molybdenum	1,000 µg/g	Mineral Oil	100 g	MOOMS-100
Nickel	1,000 µg/g	Mineral Oil	50 g	NIOMS-50
Nickel	1,000 µg/g	Mineral Oil	100 g	NIOMS-100
Phosphorus	1,000 µg/g	Mineral Oil	50 g	PPOMS-50
Phosphorus	1,000 µg/g	Mineral Oil	100 g	PPOMS-100
Selenium	1,000 µg/g	Mineral Oil	50 g	SEOMS-50
Selenium	1,000 µg/g	Mineral Oil	100 g	SEOMS-100
Sodium	1,000 µg/g	Mineral Oil	50 g	NAOMS-50
Sodium	1,000 µg/g	Mineral Oil	100 g	NAOMS-100
Silicon	1,000 µg/g	Mineral Oil	50 g	SIOMS-50
Silicon	1,000 µg/g	Mineral Oil	100 g	SIOMS-100
Silver	1,000 µg/g	Mineral Oil	50 g	AGOMS-50
Silver	1,000 µg/g	Mineral Oil	100 g	AGOMS-100
Sulfur	1,000 µg/g	Mineral Oil	50 g	SSOMS-50
Sulfur	1,000 µg/g	Mineral Oil	100 g	SSOMS-100
Tin	1,000 µg/g	Mineral Oil	50 g	SNOMS-50
Tin	1,000 µg/g	Mineral Oil	100 g	SNOMS-100
Titanium	1,000 µg/g	Mineral Oil	50 g	TIOMS-50
Titanium	1,000 µg/g	Mineral Oil	100 g	TIOMS-100
Tungsten	1,000 µg/g	Mineral Oil	50 g	WWOMS-50
Tungsten	1,000 µg/g	Mineral Oil	100 g	WWOMS-100
Vanadium	1,000 µg/g	Mineral Oil	50 g	VVOMS-50
Vanadium	1,000 µg/g	Mineral Oil	100 g	VVOMS-100
Yttrium	1,000 µg/g	Mineral Oil	50 g	YYOMS-50
Yttrium	1,000 µg/g	Mineral Oil	100 g	YYOMS-100
Zinc	1,000 µg/g	Mineral Oil	50 g	ZNOMS-50
Zinc	1,000 µg/g	Mineral Oil	100 g	ZNOMS-100
Trace Metals	—	Soybean Oil	100 g	CRM-TMSO-100
Base Mineral Oil	—	Light Mineral Oil	500 mL	BMOMS-500

Metallo-Organic Multi-Component Standards

Components	Concentration	Matrix	Weight	Part #
Aluminum, Chromium, Copper, Iron, Lead, Magnesium, Nickel, Silicon, Silver, Sodium, Tin, Titanium	200 µg/g	Mineral Oil	50g	OMS-12-50
			100g	OMS-12-100
			200g	OMS-12-200
Aluminum, Barium, Boron, Cadmium, Calcium, Chromium, Copper, Iron, Lead, Magnesium, Manganese, Molybdenum, Nickel, Phosphorus, Silicon, Silver, Sodium, Tin, Titanium, Vanadium, Zinc	200 µg/g	Mineral Oil	50g	OMS-21-50
			100g	OMS-21-100
			200g	OMS-21-200

Packaging Options

We stock inorganic solutions in 50 mL, 100 mL, 250 mL, and 500 mL sizes. The 50 mL size is designed for those laboratories who need a smaller volume of solution, thereby limiting waste disposal costs. Our organic standards are available in 1 mL, 2 mL, 5 mL, and 10 mL ampules. Both smaller and larger volumes are also available. Please contact us if you require volumes outside our standard offering.

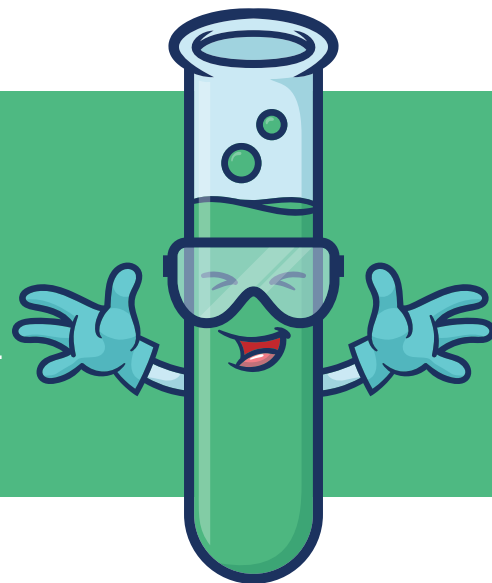

Acid Reagents

For Wet Chemistry, Chromatography and Spectroscopy

- Available as subboiling distilled acids as well as water and acid reagent blanks
- Available in 250 mL, 500 mL and 1 L volumes
- All concentrated acids packaged in PTFE bottles. All water and acid reagent blanks packaged in LDPE bottles.

Acid Reagent Blanks

Description	Volume	Part #
D.I. 18 Megaohm Water Reagent Blank	500 mL	RB-H2O-500
D.I. 18 Megaohm Water Reagent Blank	1 Liter	RB-H2O-1L
2% Hydrochloric Acid Reagent Blank	500 mL	RB-HCL-2-500
2% Hydrochloric Acid Reagent Blank	1 Liter	RB-HCL-2-1L
5% Hydrochloric Acid Reagent Blank	500 mL	RB-HCL-5-500
5% Hydrochloric Acid Reagent Blank	1 Liter	RB-HCL-5-1L
2% Nitric Acid Reagent Blank	500 mL	RB-HNO3-2-500
2% Nitric Acid Reagent Blank	1 Liter	RB-HNO3-2-1L
5% Nitric Acid Reagent Blank	500 mL	RB-HNO3-5-500
5% Nitric Acid Reagent Blank	1 Liter	RB-HNO3-5-1L
Mixed Mineral Acid 2% HNO ₃ + 0.5% HF Reagent Blank	500 mL	RB-MMA-1-500
Mixed Mineral Acid 2% HNO ₃ + 0.5% HF Reagent Blank	1 Liter	RB-MMA-1-1L

Subboiling Distilled Acids

Description	Volume	Part #
Subboiling Distilled Hydrochloric Acid, Trace Metals Grade	250 mL	SB-HCL-250
Subboiling Distilled Hydrochloric Acid, Trace Metals Grade	500 mL	SB-HCL-500
Subboiling Distilled Hydrochloric Acid, Trace Metals Grade	1 Liter	SB-HCL-1L
Subboiling Distilled Nitric Acid, Trace Metals Grade	250 mL	SB-HNO3-250
Subboiling Distilled Nitric Acid, Trace Metals Grade	500 mL	SB-HNO3-500
Subboiling Distilled Nitric Acid, Trace Metals Grade	1 Liter	SB-HNO3-1L

Water Standards

For Drinking Water and Wastewater

- Wastewater standards packaged in smaller quantities designed to be diluted to higher volumes
- Standards designed for use with EPA methods
- NIST traceable where NIST SRM available
- Products included in our ISO 9001:2015, ISO/IEC 17025:2005 and ISO 17034:2016 scope of accreditation

Trace Metals in Drinking Water

Components	Concentration	Matrix	Volume	Part #		
Silver	2 µg/L	2% HNO ₃ + Tr HF	100 mL	CRM-TMDW-100		
Tellurium	3 µg/L					
Antimony, Bismuth, Cadmium, Rubidium, Selenium, Thallium, Uranium	10 µg/L					
Beryllium, Chromium, Copper, Lithium	20 µg/L					
Cobalt	25 µg/L					
Vanadium	30 µg/L					
Lead, Manganese	40 µg/L					
Barium	50 µg/L					
Nickel	60 µg/L				250 mL	CRM-TMDW-250
Zinc	70 µg/L				500 mL	CRM-TMDW-500
Arsenic	80 µg/L					
Iron, Molybdenum	100 µg/L					
Aluminum	120 µg/L					
Strontium	250 µg/L					
Potassium	2,500 µg/L					
Sodium	6,000 µg/L				9,000 µg/L	
Magnesium	9,000 µg/L					
Calcium	35,000 µg/L					

Trace Metals in Drinking Water (cont'd)

Components	Concentration	Matrix	Volume	Part #				
Silver	2 µg/L	2% HNO ₃ + Tr HF	100 mL	CRM-TMDW-A-100				
Cadmium, Thallium	10 µg/L							
Selenium	11 µg/L							
Beryllium, Lithium	15 µg/L							
Chromium, Copper, Lead	20 µg/L							
Cobalt	25 µg/L							
Vanadium	35 µg/L							
Manganese	40 µg/L							
Antimony, Arsenic	55 µg/L							
Nickel	60 µg/L				250 mL	CRM-TMDW-A-250		
Zinc	75 µg/L							
Iron	90 µg/L							
Molybdenum	110 µg/L						500 mL	CRM-TMDW-A-500
Aluminum	125 µg/L							
Boron	150 µg/L							
Strontium	300 µg/L							
Barium	500 µg/L							
Sodium	2,300 µg/L							
Potassium	2,500 µg/L							
Magnesium	8,000 µg/L							
Calcium	31,000 µg/L							

Trace Metals in Drinking Water (cont'd)

Components	Concentration	Matrix	Volume	Part #		
Silver	2 µg/L	2% HNO ₃ + Tr HF	100 mL	CRM-TMDW-B-100		
Arsenic, Cadmium, Thallium	10 µg/L					
Selenium	11 µg/L					
Beryllium, Lithium	15 µg/L					
Chromium, Copper, Lead	20 µg/L					
Cobalt	25 µg/L					
Vanadium	35 µg/L					
Manganese	40 µg/L					
Antimony	55 µg/L					
Nickel	60 µg/L				250 mL	CRM-TMDW-B-250
Zinc	75 µg/L					
Iron	90 µg/L				500 mL	CRM-TMDW-B-500
Molybdenum	110 µg/L					
Aluminum	125 µg/L					
Boron	150 µg/L					
Strontium	300 µg/L					
Barium	500 µg/L					
Potassium	2,500 µg/L					
Magnesium	8,000 µg/L					
Sodium	22,000 µg/L					
Calcium	31,000 µg/L					

Trace Metals Solutions

Components	Concentration*	Matrix	Volume	Part #
Mercury**	0.001 µg/mL	10% HNO ₃ + Tr HF	100 mL	CWW-TM-A-100
Antimony, Arsenic, Beryllium, Cadmium, Selenium, Silver, Thallium	0.010 µg/mL		250 mL	CWW-TM-A-250
Aluminum, Barium, Boron, Chromium, Cobalt, Copper, Iron, Lead, Manganese, Molybdenum, Nickel, Strontium, Vanadium, Zinc	0.050 µg/mL		500 mL	CWW-TM-A-500
Mercury**	0.005 µg/mL	10% HNO ₃ + Tr HF	100 mL	CWW-TM-B-100
Antimony, Arsenic, Beryllium, Cadmium, Selenium, Silver, Thallium	0.050 µg/mL		250 mL	CWW-TM-B-250
Aluminum, Barium, Boron, Chromium, Cobalt, Copper, Iron, Lead, Manganese, Molybdenum, Nickel, Strontium, Vanadium, Zinc	0.200 µg/mL		500 mL	CWW-TM-B-500
Mercury**	0.010 µg/mL	10% HNO ₃ + Tr HF	100 mL	CWW-TM-C-100
Antimony, Arsenic, Beryllium, Cadmium, Selenium, Silver, Thallium	0.150 µg/mL		250 mL	CWW-TM-C-250
Aluminum, Barium, Boron, Chromium, Cobalt, Copper, Iron, Lead, Manganese, Molybdenum, Nickel, Strontium, Vanadium, Zinc	0.500 µg/mL		500 mL	CWW-TM-C-500
Mercury**	0.020 µg/mL	10% HNO ₃ + Tr HF	100 mL	CWW-TM-D-100
Antimony, Arsenic, Beryllium, Cadmium, Selenium, Silver, Thallium	0.250 µg/mL		250 mL	CWW-TM-D-250
Aluminum, Barium, Boron, Chromium, Cobalt, Copper, Iron, Lead, Manganese, Molybdenum, Nickel, Strontium, Vanadium, Zinc	1 µg/mL		500 mL	CWW-TM-D-500

*Concentrations found when each 10 mL sample is diluted to one liter.

** The concentration of Mercury cannot be guaranteed for any extended period of time due to the nature of the element.

Trace Metals Solutions (cont'd)

Components	Concentration*	Matrix	Volume	Part #
Mercury**	0.001 µg/mL	10% HNO ₃ + Tr HF	100 mL	CWW-TM-E-100
Antimony, Arsenic, Beryllium, Selenium, Silver, Thallium	0.005 µg/mL		250 mL	CWW-TM-E-250
Aluminum, Barium, Boron, Cadmium, Chromium, Cobalt, Copper, Iron, Lead, Manganese, Molybdenum, Nickel, Strontium, Vanadium, Zinc	0.025 µg/mL		500 mL	CWW-TM-E-500
Arsenic, Beryllium, Cadmium, Selenium	0.005 µg/mL	10% HNO ₃ + Tr HF	100 mL	CWW-TM-F-100
Mercury**	0.020 µg/mL			
Aluminum, Cobalt, Iron, Manganese, Molybdenum, Strontium, Thallium, Vanadium	0.025 µg/mL			
Antimony, Silver	0.250 µg/mL			
Barium, Boron, Chromium, Copper, Lead, Nickel, Zinc	1 µg/mL			
Antimony, Mercury**, Silver, Thallium,	0.005 µg/mL	10% HNO ₃ + Tr HF	100 mL	CWW-TM-G-100
Barium, Boron, Chromium, Copper, Lead, Zinc	0.025 µg/mL		250 mL	CWW-TM-G-250
Arsenic, Beryllium, Cadmium, Nickel, Selenium,	0.250 µg/mL		500 mL	CWW-TM-G-500
Aluminum, Cobalt, Iron, Manganese, Molybdenum, Strontium, Vanadium	1 µg/mL			
Mercury**	0.001 µg/mL	10% HNO ₃ + Tr HF	100 mL	CWW-TM-H-100
Beryllium, Silver	0.020 µg/mL			
Selenium	0.050 µg/mL			
Aluminum, Arsenic, Barium, Cadmium, Manganese, Molybdenum, Strontium	0.100 µg/mL			
Antimony	0.200 µg/mL			
Boron, Iron, Thallium	0.250 µg/mL			
Chromium, Cobalt, Copper, Lead, Nickel, Vanadium, Zinc	0.500 µg/mL			

*Concentrations found when each 10 mL sample is diluted to one liter.

** The concentration of Mercury cannot be guaranteed for any extended period of time due to the nature of the element.

Primary Drinking Water Metals

Components	Concentration	Matrix	Volume	Part #
Silver	0.05 µg/mL	2% HNO ₃ + Tr HF	100 mL	DWPS-100
Mercury*	20 µg/mL		250 mL	DWPS-250
Barium, Cadmium, Selenium	50 µg/mL		500 mL	DWPS-500
Arsenic, Chromium, Lead	100 µg/mL			

** The concentration of Mercury cannot be guaranteed for any extended period of time due to the nature of the element.

Secondary Drinking Water Metals

Components	Concentration	Matrix	Volume	Part #
Copper, Manganese, Zinc	50 µg/mL	2% HNO ₃	100 mL	DWSS-100
			250 mL	DWSS-250
Iron	100 µg/mL		500 mL	DWSS-500

Simulated Sea Water

Components		Concentration	Matrix	Volume	Part #
Primary Components	Silicon	4 mg/kg	2% HNO ₃	100 mL	CRM-SW-100
	Boron	5 mg/kg			
	Strontium	12 mg/kg			
	Carbon	30 mg/kg			
	Potassium	380 mg/kg			
	Calcium	400 mg/kg			
	Sulfur	900 mg/kg			
	Magnesium	1,250 mg/kg			
	Sodium	10,500 mg/kg			
	Chloride	19,000 mg/kg			
Trace Components	Gold	0.000006 mg/kg	2% HNO ₃	250 mL	CRM-SW-250
	Mercury	0.00003 mg/kg			
	Scandium	0.00004 mg/kg			
	Cadmium, Nickel	0.0001 mg/kg			
	Chromium, Silver, Vanadium	0.0003 mg/kg			
	Selenium	0.0004 mg/kg			
	Molybdenum	0.0005 mg/kg			
	Uranium	0.0015 mg/kg			
	Lead	0.004 mg/kg			
	Zinc	0.005 mg/kg			
	Copper, Manganese	0.01 mg/kg			
	Arsenic, Iron	0.02 mg/kg			
	Barium, Iodide	0.05 mg/kg			
	Lithium, Phosphorus	0.1 mg/kg			
	Rubidium	0.2 mg/kg			
Aluminum	0.5 mg/kg				
			500 mL	CRM-SW-500	

Simulated Rain Water

Components	Concentration*	pH @ 25° C	Specific Conductance @ 25° C	Matrix	Volume	Part #
Ammonium	0.1 mg/L	4.3	26 µS/cm	H ₂ O	5 each x 50 mL	SR-1-250
Calcium	0.01 mg/L					
Chloride	0.25 mg/L					
Flouride, Potassium	0.05 mg/L					
Magnesium	0.02 mg/L					
Nitrate	0.5 mg/L					
Sodium	0.2 mg/L					
Sulfate	2.5 mg/L					
Ammonium, Chloride	1 mg/L	3.6	130 µS/cm	H ₂ O	5 each x 50 mL	SR-2-250
Calcium	0.05 mg/L					
Flouride, Potassium	0.1 mg/L					
Magnesium	0.05 mg/L					
Nitrate	7 mg/L					
Sodium	0.4 mg/L					
Sulfate	11 mg/L					

*Concentrations are the targeted values for each level.

Cyanide Solutions

Components	Concentration*	Matrix	Volume	Part #
Complex Cyanide	0.1 µg/mL	0.5% KOH	10 mL	CWW-CN-B
Free Cyanide				
Total Cyanide				
Complex Cyanide	0.5 µg/mL	0.5% KOH	10 mL	CWW-CN-C
Free Cyanide				
Total Cyanide				
Complex Cyanide	0.02 µg/mL	0.5% KOH	10 mL	CWW-CN-D
Free Cyanide				
Total Cyanide				
Complex Cyanide	0.35 µg/mL	0.5% KOH	10 mL	CWW-CN-F
Free Cyanide				
Total Cyanide				

*Concentrations found when each 10 mL sample is diluted to two liters.

Demand Solutions

Component	Concentration*	Matrix	Volume	Part #
Total Organic Carbon	1 µg/mL	H ₂ O	5 mL	CWW-TOC-A
Total Organic Carbon	10 µg/mL	H ₂ O	5 mL	CWW-TOC-B
Total Organic Carbon	20 µg/mL	H ₂ O	5 mL	CWW-TOC-C
Total Organic Carbon	30 µg/mL	H ₂ O	5 mL	CWW-TOC-D
Total Organic Carbon	40 µg/mL	H ₂ O	5 mL	CWW-TOC-E
Total Organic Carbon	50 µg/mL	H ₂ O	5 mL	CWW-TOC-F
Total Organic Carbon	100 µg/mL	H ₂ O	5 mL	CWW-TOC-G

*Concentrations found when each 5 mL sample is diluted to one liter.

Nutrient Solutions

Components	Concentration*	Matrix	Volume	Part #
Nitrogen from NH ₄ Cl	1 µg/mL	H ₂ O	10 mL	CWW-N-A
Nitrogen from NaNO ₂ + NaNO ₃				
Phosphorus from Na ₂ HPO ₄				
Nitrogen from NH ₄ Cl	15 µg/mL	H ₂ O	10 mL	CWW-N-B
Nitrogen from NaNO ₂ + NaNO ₃				
Phosphorus from Na ₂ HPO ₄				
Nitrogen from NH ₄ Cl	25 µg/mL	H ₂ O	10 mL	CWW-N-C
Nitrogen from NaNO ₂ + NaNO ₃				
Phosphorus from Na ₂ HPO ₄				

*Concentrations found when each 10 mL sample is diluted to one liter.

pH Standards

Components	Concentration	Matrix	Volume	Part #
pH Standard 4 @ 25°C	4.00 units	H ₂ O	500 mL	WQC-PH-4-500
pH Standard 7 @ 25°C	7.00 units	H ₂ O	500 mL	WQC-PH-7-500
pH Standard 10 @ 25°C	10.00 units	H ₂ O	500 mL	WQC-PH-10-500

Conductivity Standard

Component	Concentration	Matrix	Volume	Part #
Conductivity @ 25°C	100 µmhos	H ₂ O	500 mL	WQC-COND-500

Alkalinity Standard

Component	Concentration	Matrix	Volume	Part #
Calcium Carbonate	1,000 µg/mL	H ₂ O	500 mL	WQC-ALK-500

Industrial Hygiene and Air Monitoring Standards

- Address the need of quality control or method development
- Used with industrial hygiene methods including, NIOSH Methods 7300, 7500 and 1000 Series, OSHA Method 91, ASTM Standard D7035, ISO Standard 15202-1 and 15202-2, and CEN (EN) Standard 13890
- Products included in our ISO 9001:2015, ISO/IEC 17025:2005 and ISO 17034:2015 scope of accreditation

Absorbent Tubes & Diffusive Samplers

Organic solvent analytes are gravimetrically applied to tubes or passive sampler badges containing charcoal sorbents. Following manufacture, products are desorbed and tested using OSHA/NIOSH methods established for applicable components. Second source certified reference materials are used to validate concentration.

To order a standard, please provide the following information:

- Analytes of interest
- Analyte mass per tube or badge
- If ordering a diffusive sampler, indicate brand of package: 3M, Assay Technology or SKC
- Quantity of spiked tubes/badges and blanks

Contact us at 843.767.7900 or toll free at 866.767.4771 or via email to info@highpuritystandards.com. You can also visit our website at highpuritystandards.com.

Silica for XRD/IR Analysis

TMFM-Crystalline Silica

We offer standards of alpha-Quartz or Cristobalite on PVC filters in concentrations ranging from 10 µg/filter to 500 µg/filter for the alpha-Quartz and 5 µg/filter to 250 µg/filter for the Cristobalite.

Available as custom products which may include background materials such as Coal Mine Dust, Talc, or Calcite.

Please contact Customer Service for details on concentrations and pricing.

Toxic Air Metals on Quartz Filter

Metals currently listed as Hazardous Air Pollutants (HAP) include: antimony, arsenic, beryllium, cadmium, chromium, cobalt, lead, manganese, mercury, nickel, and selenium. We have designed products that comply with EPA methods for Air Monitoring. The more popular filter media for these products include Quartz or PTFE-coated filters. Dissolved metals are applied to the selected filter media and tested against appropriate certified reference materials. These products are provided with an ISO 17034:2016 Certificate of Analysis.

To request varying components/concentrations and your choice of filter type (Quartz, MCE, PVC, PTFE-coated, or Acrylic), please contact us today to discuss your special mix needs.

Hexavalent Chromium on MCE or PVC Filters

This is a custom product due to the short stability period. Validation via Ion Chromatography or IC-ICP-MS is available. Please send custom specifications to info@highpuritystandards.com.

Clean Filters

To address the need for clean blank PVC filters, we offer two methods of cleaning PVC filters to remove specific contaminants.

1. A patented process to remove chromium or vanadium¹
2. An in-house method to remove silicon

A Certificate of Analysis with the concentration per filter of the removed analyte is included with the product. Please contact us to submit an order for Clean Filters. Bulk pricing is available.

Clean Filters	
Description	Part #
Cleaned 37 mm PVC filters in quantities of 25	PVC37MMPC

¹ Licensed from the United States of America under U.S. Patent No. 8,415,452, Rubenstein, M. "Hexavalent chromium and total chromium removal from polyvinylchloride (PVC) polymers"

Industrial Hygiene and Ambient Air Analysis

The following trace metals on mixed cellulose ester are designed to meet QC requirements for Method 7300. Additional blanks are available.

Description	Part #
Trace metals on mixed cellulose ester; 10 spiked filters and 5 blanks	QC-TMFM-A through QC-TMFM-G

Components	QC-TMFM-A	QC-TMFM-B	QC-TMFM-C	QC-TMFM-D	QC-TMFM-E	QC-TMFM-F	QC-TMFM-G
	µg/filter	µg/filter	µg/filter	µg/filter	µg/filter	µg/filter	µg/filter
Aluminum	—	—	—	50	100	—	—
Arsenic	10	50	100	10	20	10	50
Barium	2.5	10	25	2.5	5	2.5	10
Beryllium	1	10	25	0.1	0.2	1	10
Cadmium	1	10	25	1	2	1	10
Chromium	2.5	10	25	2.5	5	2.5	10
Cobalt	2.5	10	25	2.5	5	2.5	10
Copper	2.5	25	50	2.5	5	2.5	25
Iron	2.5	25	50	2.5	5	2.5	25
Lead	2.5	25	50	2.5	5	2.5	25
Manganese	1	10	25	1	5	1	10
Nickel	2.5	10	25	2.5	5	2.5	10
Silver	1	5	10	1	2	1	5
Thallium	2.5	10	25	2.5	5	2.5	10
Uranium	—	—	—	—	—	2.5	5
Vanadium	2.5	10	25	2.5	5	2.5	10
Zinc	2.5	50	100	2.5	5	2.5	50

Beryllium Oxide

Beryllium Oxide is a toxic particulate material present in workplace samples that is known to be resistant to dissolution. These standards are available for method development or quality control checks. The source of the Beryllium Oxide applied to the filter is NIST SRM 1877 high-fired BeO powder. Blanks are supplied separately; see part # TMFM-CBEO-BLANK.

Beryllium Oxide Particulates on Filter		
Description	µg/filter	Part #
0.05 µg/filter of BeO as Be (2 filters)	0.05	TMFM-CBEO-0.05
0.1 µg/filter of BeO as Be (2 filters)	0.1	TMFM-CBEO-0.1
0.2 µg/filter of BeO as Be (2 filters)	0.2	TMFM-CBEO-0.2
0.5 µg/filter of BeO as Be (2 filters)	0.5	TMFM-CBEO-0.5
1 µg/filter of BeO as Be (2 filters)	1	TMFM-CBEO-1.0
2 µg/filter of BeO as Be (2 filters)	2	TMFM-CBEO-2.0
5 µg/filter of BeO as Be (2 filters)	5	TMFM-CBEO-5.0
10 µg/filter of BeO as Be (2 filters)	10	TMFM-CBEO-10.0
25 µg/filter of BeO as Be (2 filters)	25	TMFM-CBEO-25.0
Blanks (2 blanks)	—	TMFM-CBEO-BLANK

Custom Standards

We offer custom standards for Industrial Hygiene or Air Monitoring. Metals are available on a wide range of filter media including MCE, PVC, Acrylic, Quartz and PTFE-coated filters. Organic solvents are available on a variety of sorbent tubes or diffusers. Request a custom quote using our online form at highpuritystandards.com or send your specifications via email to info@highpuritystandards.com.

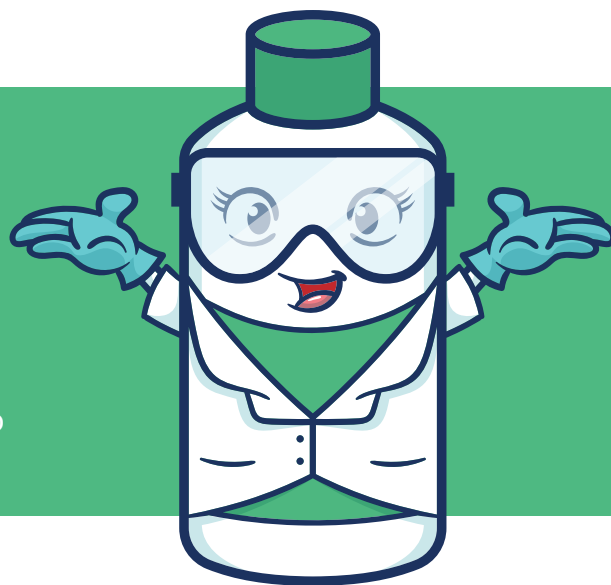

Customs Standards

Standards made to your specifications

- Convenient packaging available from 30 mL up to 20 L
- Certificate of Analysis includes NIST traceability, where applicable
- Provide ISO/IEC 17025:2005 and ISO 17034:2016 accreditation unless otherwise specified

We welcome requests for Single and Multi-Component Standards. Looking for a concentration that isn't available in stock? Other concentrations are available upon request.

Custom products include a Certificate of Analysis that includes NIST traceability, where applicable. A variety of packaging options are available to accommodate your needs.

In addition to aqueous solutions, custom standards are prepared in a variety of oils and organic solvents as well as on filter media.

We offer custom organic solutions for use with GC, GC-MS, HPLC and Karl Fischer applications.

Our chemists have extensive experience in developing standards and will work with you to design the optimum product. Use our custom quote form at highpuritystandards.com or send your specifications via email to info@highpuritystandards.com. We will respond promptly with a quote.

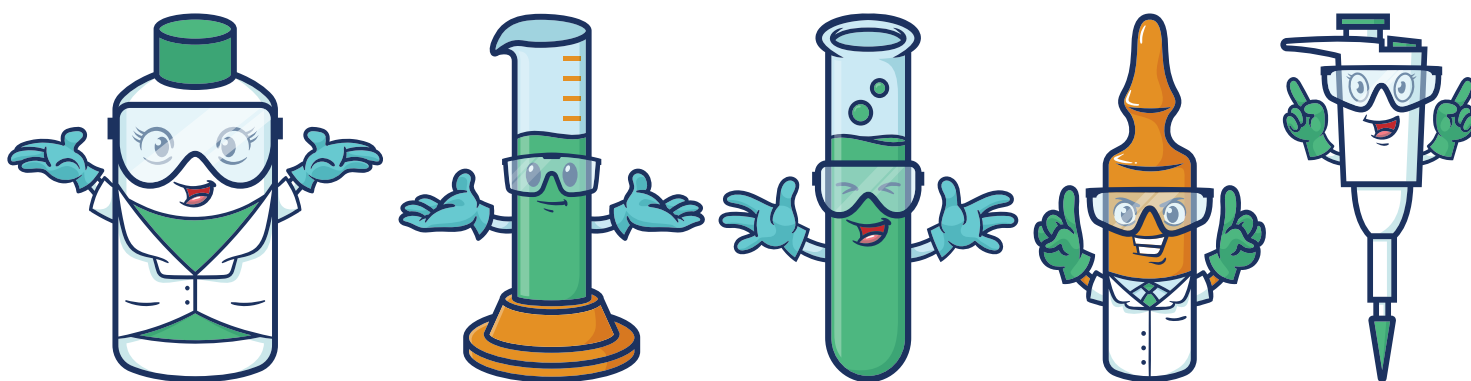

Distributed By:



Greyhound Chromatography and Allied Chemicals

6 Kelvin Park

Birkenhead

Merseyside

CH41 1LT UK

Tel: +44 (0)151 649 4000

Fax: +44 (0)151 649 4001

Email: info@greyhoundchrom.com

Web: www.greyhoundchrom.com

